



THE
BLUESTOCKING

57

LIBRARY OF
MARY BALDWIN COLLEGE

For Reference

Not to be taken from this room

Digitized by the Internet Archive
in 2010 with funding from
Lyrasis Members and Sloan Foundation

<http://www.archive.org/details/marybaldwincolle1957mary>

the 1957
Bluestocking

Margot Teague

Editor

Nancy Davis Pillow

Business Manager



Mary Baldwin College. Staunton.



Virginia

LIBRARY OF
MARY BALDWIN COLLEGE

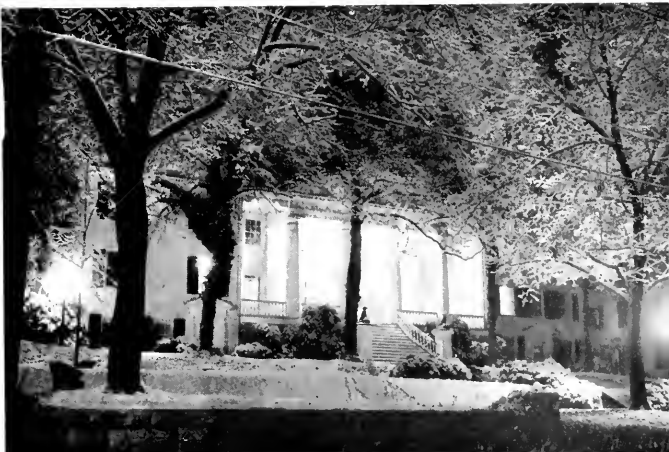

TABLE OF CONTENTS

	PAGE		PAGE
THE COLLEGE	5	PUBLICATIONS	
FACULTY	15	BLUESTOCKING	110
CLASSES		<i>Campus Comments</i>	112
Senior	30	<i>Miscellany</i>	114
Junior	68	ATHLETICS	117
Sophomore	74	FEATURES	
Freshman	80	Marshals	132
ACTIVITIES		Ushers	133
Student Government	88	May Queen and her	
College Calendar	97	Attendants	134-141
Y.W.C.A.	98	Faculty and Student	
Student Organizations	100	Directory	143



The College



The Administration Building



Mary Baldwin College



ACADEMIC BUILDING

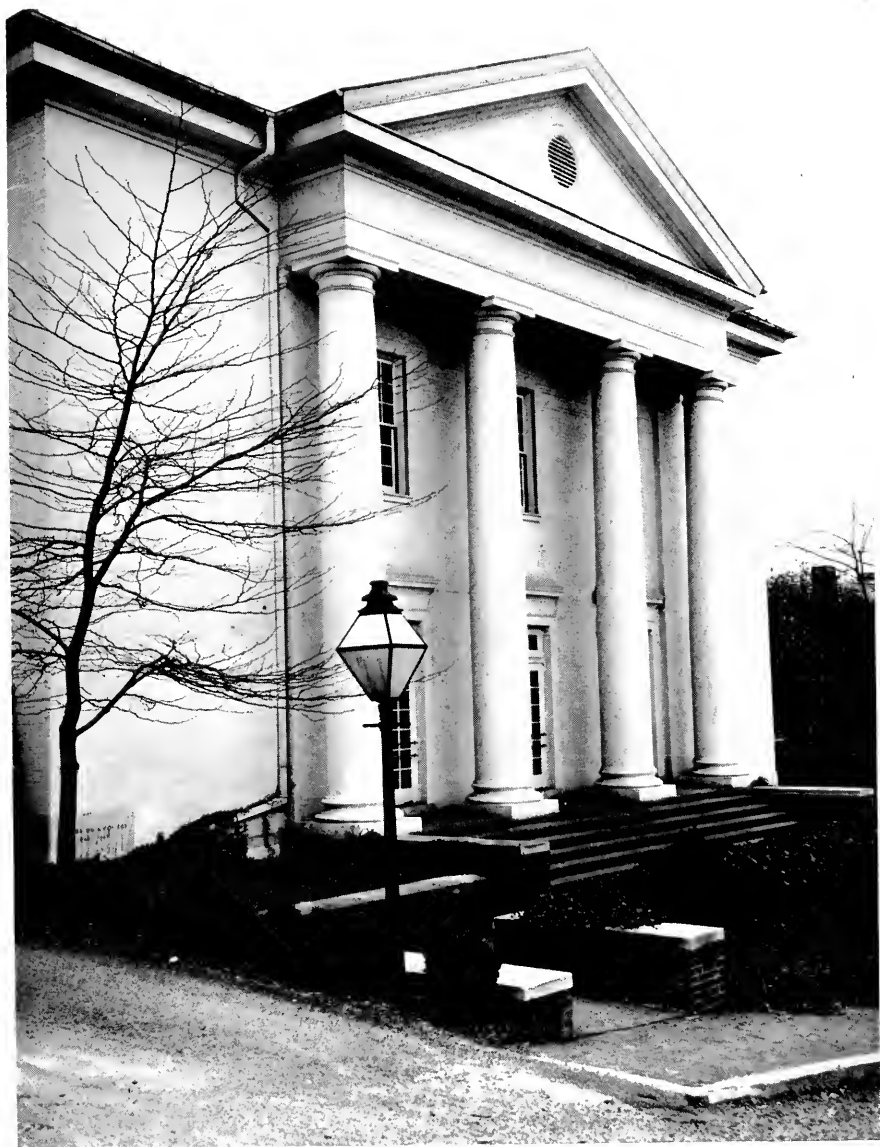

KING BUILDING

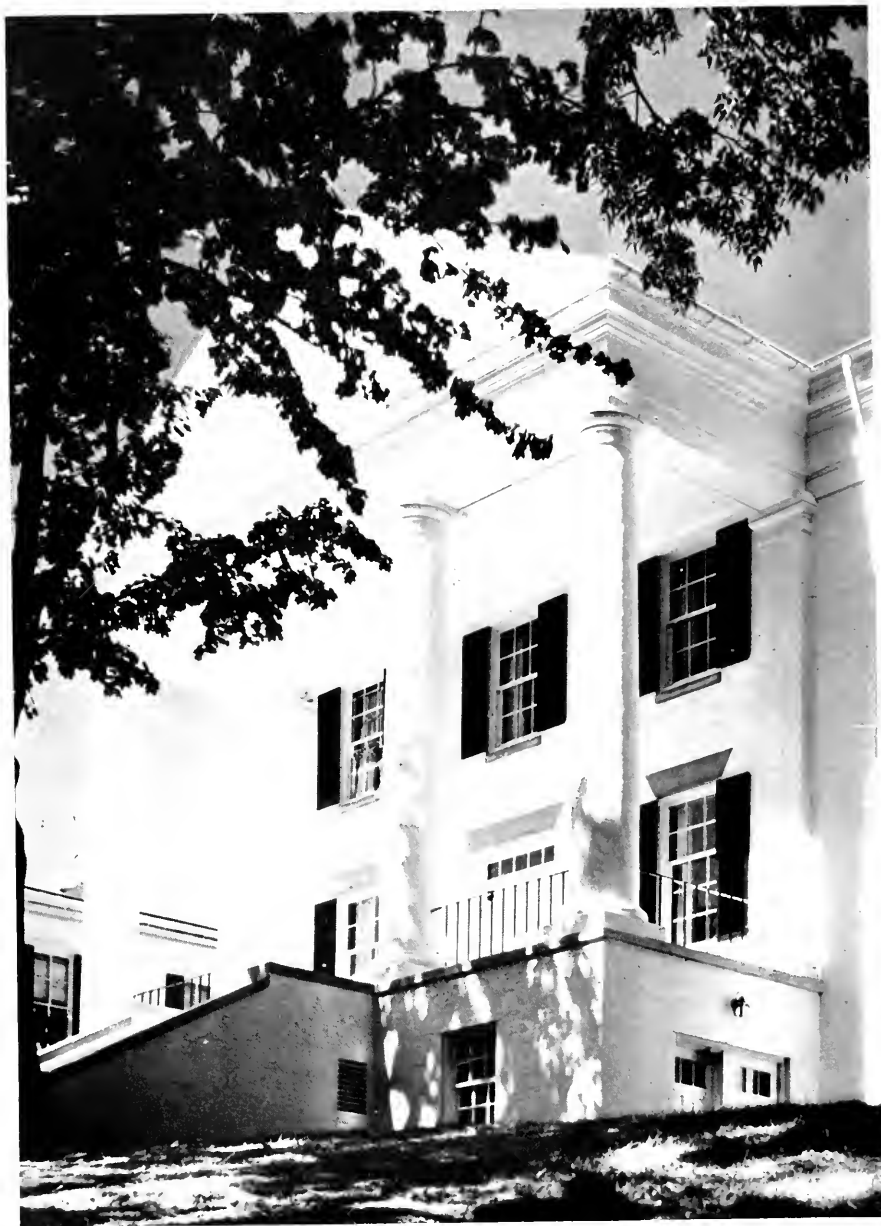

ACTIVITIES BUILDING



BAILEY HALL.

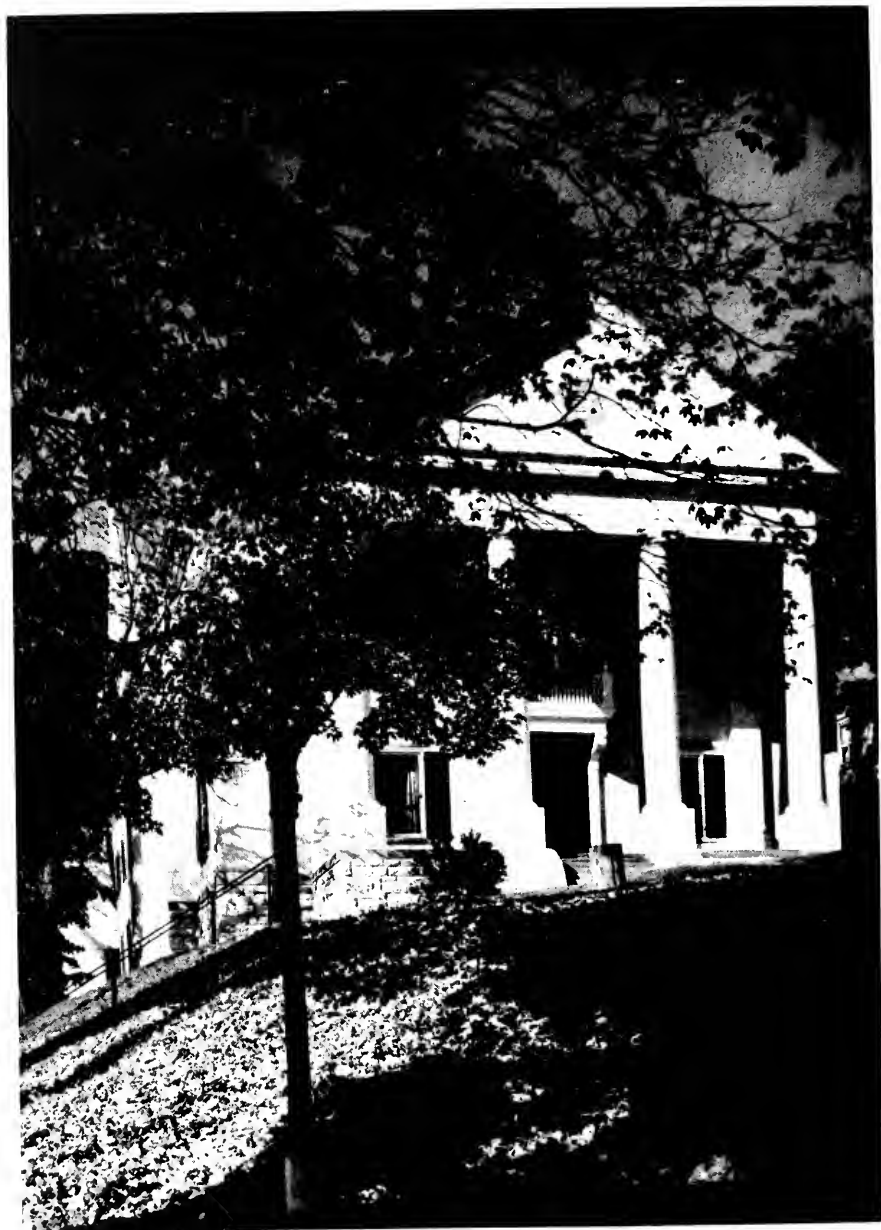

MEMORIAL.



HILL TOP



McCLUNG



SKY HIGH



LITTLE HOUSE



The Faculty



VEGA M. LYTTON, M.A.
Assistant Dean of Students
Assistant Professor of French

Dedication...

Because you have instilled in us your warm *joie de vivre* . . .

Because you are an integral part of both our social and our academic life . . .

Because you are the embodiment of the gracious Mary Baldwin lady we emulate . . .

We lovingly dedicate the 1957 BLUESTOCKING to you . . .

MRS. VEGA LYTTON.





RICHARD R. POTTER, D.D.
Acting President



MARTHA STACKHOUSE GRAFTON, M.A.
Dean of the College



ANNE ELIZABETH PARKER, M.A.
Dean of Students

BOARD OF TRUSTEES

Mr. Edmond D. Campbell, <i>President</i>	Washington, D. C.
Mr. Harlan Betts	Lakeland, Florida
Dr. Frederick L. Brown	Charlottesville, Virginia
Judge A. C. Buchanan	Tazewell, Virginia
Mrs. Neville H. Ehmann	Havertown, Pennsylvania
Miss Nancy Gilliam	Statesville, North Carolina
Dr. A. H. Hollingsworth, Jr.	Roanoke, Virginia
Dr. L. Wilson Jarman, <i>Ex Officio</i>	Winter Park, Florida
Mrs. A. P. Jones	Roanoke, Virginia
Dr. James G. Leyburn	Lexington, Virginia
Col. Francis Pickens Miller	Charlottesville, Virginia
Mrs. Robert H. Moore	Bluefield, West Virginia
Dr. Richard R. Potter	Staunton, Virginia
Dr. John K. Roberts	Danville, Virginia
Mrs. Gale Richmond	Staunton, Virginia
Mr. Hugh B. Sproul, Jr., <i>Secretary</i>	Staunton, Virginia
Dr. John N. Thomas	Richmond, Virginia
Mrs. Joseph W. Timberlake, Jr.	Matthews, North Carolina
Mr. Gilpin Willson, Jr.	Staunton, Virginia
Mr. Eldon D. Wilson	Richmond, Virginia
Mrs. Walter H. Woodson	Mocksville, North Carolina
Col. Frank M. Wray	Charlottesville, Virginia

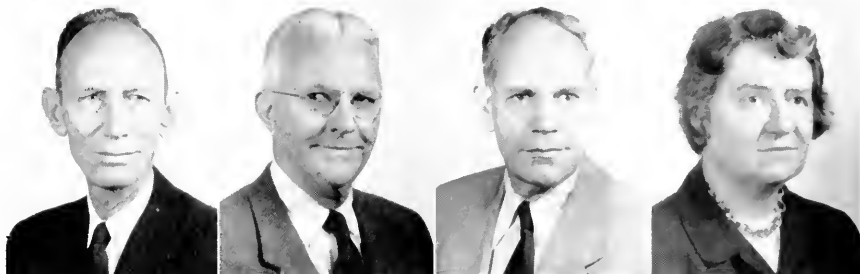

*Top row: Mr. Brice, Mr. Bridges, Mr. Broman, Miss Carroll.
Bottom row: Miss Cleveland, Mrs. Cockcroft, Mr. Collins, Mr. Daffin.*

MARSHALL MOORE BRICE, Ed.D.

Professor of English

CAROL CLEVELAND, M.S.

*Assistant Professor of
Physical Education*

HERBERT LEE BRIDGES, JR., Ph.D.

*Professor of Psychology
and Education*

CYNTHIA COCKCROFT, M.A.

Instructor in English

CARL W. BROMAN, Mus.D.

Professor of Music

FLETCHER COLLINS, JR., Ph.D.

*Professor of Dramatics
and Speech*

MARY SWAN CARROLL, Ph.D.

*Professor of History and
Political Science*

JOHN B. DAFFIN, M.S.

*Bursar and Treasurer
Professor of Chemistry*

Not pictured—

RUBY CUNDIFF, M.S.

Librarian (Second Semester)

HORACE T. DAY

Professor of Art

EMILY FARNHAM, M.A.

Associate Professor of Art

CLARE J. FLANSBURGH, Ph.D.

Professor of French

CAROL A. GIROUD, B.S.

*Instructor in Physical
Education*

THOMAS HANCOCK GRAFTON,

Ph.D.

Professor of Sociology

HELEN D. HARRISON, M.A.

Librarian (First Semester)

MARGUERITE HILLHOUSE, B.A.

Registrar

MARY E. HUMPHREYS, Ph.D.

*Associate Professor of
Biology*

Not pictured—

RICHARD D. HAMILTON, M.A.

Instructor in Journalism



Top row: Mr. Day, Miss Farnham, Miss Flansburgh, Miss Giroud
Bottom row: Mr. Grafton, Mrs. Harrison, Miss Hillhouse, Miss Humphreys.



*Top row: Mrs. Lytton, Miss McNeil, Mr. Mahler, Mrs. Menk.
Bottom row: Mr. Page, Miss Rudeseal, Miss Schmidt.*

VEGA M. LYTTON, M.A.
*Assistant Dean of Students
Assistant Professor of French*

RUTH McNEIL, S.M.D.
*Associate Professor of
Music*

ANDREW J. MAHLER, Ph.D.
Professor of English

PATRICIA HOLBERT MENK, Ph.D.
*Assistant Professor of
History*

GORDON PAGE, M.A.
Professor of Music

LILLIAN RUDESEAL, Litt.M.
*Associate Professor of Economics
Director of Secretarial Education*

RUTH A. SCHMIDT, M.A.
Assistant Professor of Spanish

FANNIE B. STRAUSS, M.A.

*Associate Professor of
German and Comparative
Literature*

HERBERT S. TURNER, D.D.

*Professor of Philosophy
and Bible*

MILDRED E. TAYLOR, Ph.D.

*Professor of Mathematics
and Astronomy*

JULIA F. WEILL, M.A.

*Director of the Nursery
School*

LILLIAN C. THOMSEN, Ph.D.

Professor of Biology

SHIRLEY B. WHITAKER, M.A.

*Assistant Professor of
Spanish*

O. ASHTON TRICE, JR., Ph.D.

*Associate Professor of
Psychology*

Not pictured--

HOWARD M. WILSON, Th.D.

Acting Professor of Bible (Second Semester)



Top row: Miss Strauss, Miss Taylor, Miss Thomsen, Mr. Trice.

Bottom row: Mr. Turner, Miss Weill, Mrs. Whitaker.

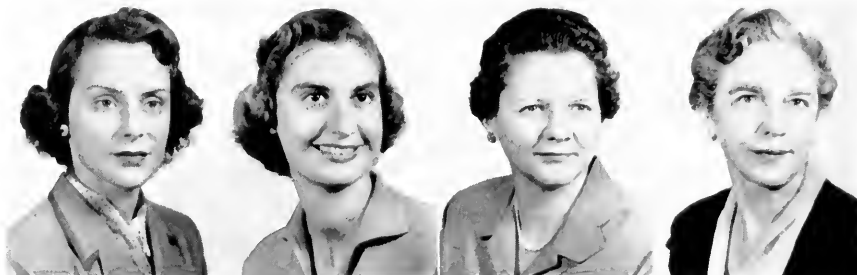

*Top row: Miss Baylor, Miss Campbell, Miss Carr, Mrs. Carr.
Bottom row: Mrs. Dahl, Mrs. Davis, Miss Garrett, Mrs. McIndoe, Mrs. Melnick.*

SARAH FRANCES BAYLOR, B.A.

*Assistant in the Nursery
School*

NANCY PAYNE DAHL, B.A.

*Assistant to the
Librarian*

HANNAH CAMPBELL, B.A.

Alumnae Secretary

EVELYN C. DAVIS

*Secretary in Public Relations
Office*

BETTY CARR, B.S.

Dietitian

MARGARET ANN GARRETT, B.A.

Dormitory Counselor

DOROTHY B. CARR, B.A.

*Secretary in the
Business Office*

EDNA D. McINDOE

Supervisor of Halls

LOIS E. MELNICK

Secretary to the Registrar

Not pictured—

DELORES P. LESCURE, B.A.

Director of Publicity (Second Semester)

BARBARA KARES PAGE
Secretary to the President

JAMES T. SPILLMAN, B.A.
Assistant Bursar

JULIA LITTELL PATCH
*Assistant to the Dean
of Students*

JULIA VANN, B.A.
Dormitory Counselor

LILLIAN PENNELL
*Director of Presbyterian
Guidance Center*

ANNIE LAURIE A. VANSTONE, B.A.
Secretary in the Alumnae Office

RUBY V. VINSON, R.N.
Resident Nurse

ANN L. ROBINSON, B.A.
Dormitory Counselor

FAITH K. YOUNIE, R.N.
Resident Nurse



*Top row: Mrs. Page, Mrs. Patch, Miss Pennell, Miss Robinson
Bottom row: Mr. Spillman, Miss Vann, Mrs. Vanstone, Mrs. Vinson, Mrs. Yonnie*

IN MEMORIAM



ELIZABETH NOTTINGHAM DAY

Professor of Art, Mary Baldwin College

1941 — 1956

She was known to the professional world as Elizabeth Nottingham, but to those who knew her, simply as "Mrs. Day". Her name implied a great deal more.

Although she considered herself a teacher, a housewife, and a mother as well as an artist, it is hard to think of her as any one of these roles apart from the others. For Mrs. Day instituted herself among people in every way beyond the call of duty.

As a teacher Mrs. Day gave to her students an inspired outlook on life in addition to the course; as an artist she recorded perfectly the rich return and enthusiasm she got from living. She understood life to be a great storehouse of opportunities and she invested her interest in all of them that could concern her.

For Elizabeth Nottingham the world was made with paint and canvas, and for this artist recognition meant a comprehension of a way of life. For Mrs. Day a way of life was an existence for others, and for this woman existence meant life.



Classes



SENIOR CLASS OFFICERS

BARBARA RUSSELL

President

BETSY CRAWFORD

PERRY

Vice-President

JOAN

HENDERSON

Secretary

HELEN

THOMPSON

Treasurer

MISS HUMPHREYS

Sponsor

Colors of the Class of 1957—Lavender and White.



BEVERLY BISHOP

Victoria, Texas

*Candidate for Bachelor of Arts Degree
History*

ATTENDANTS

Barbara Bishop

Lucy Forsyth



PAULA LEE BRANCH

Dallas, Texas

Candidate for Bachelor of Arts Degree

English

ATTENDANTS

Toni Baldwin

Carolyn Shults



JEAN MARY BREEDEN
Spartanburg, South Carolina
Candidate for Bachelor of Arts Degree
Psychology

ATTENDANTS

Ann Fry
Lilalee Guerrant



BARBARA LAWRENCE BULLOCK

Norfolk, Virginia

Candidate for Bachelor of Arts Degree

Music

ATTENDANTS

Diane Hudgins

Anne Pierce



SARA DUNINGTON BURWELL

Wirtz, Virginia

*Candidate for Bachelor of Arts Degree
American Studies*

ATTENDANTS

Isabel Ewart

Carole Griffin



TINA ANGELA CACCIAPAGLIA
Staunton, Virginia
Candidate for Bachelor of Arts Degree
Spanish

ATTENDANTS
Mary Jane Greene
Nancy MacGregor



FELICIA NAN CANDLER

Dallas, Texas

*Candidate for Bachelor of Arts Degree
Sociology*

ATTENDANTS

Mary Ann Taylor

Margot Teague



MARY ELLEN CRANWELL

Richlands, Virginia

Candidate for Bachelor of Arts Degree

Art

ATTENDANTS

Joyce Holt

Ardys Hough



BETTY STUART DALTON

Staunton, Virginia

*Candidate for Bachelor of Arts Degree
English*

ATTENDANTS

Jo Ann Beard

Anne Miller



VIRGINIA BROWN DILLON
Alexander City, Alabama
Candidate for Bachelor of Arts Degree
English

ATTENDANTS
Molly Manning
Elizabeth Plowman



CHARLOTTE EMMA EICHER

Archbold, Ohio

*Candidate for Bachelor of Arts Degree
Psychology*

ATTENDANTS

Sally Graham

Jane Ramsey



MARGARET HEATH HAMMACK
Lawrenceville, Virginia
Candidate for Bachelor of Arts Degree
English

ATTENDANTS
Barbara Allan
Marina Johnson



AMELIA DELL HAYDEN

Baltimore, Maryland

Candidate for Bachelor of Arts Degree

Economics and Sociology

ATTENDANTS

Patsy Bonelli

Linda Watkins



JOAN ELIZABETH HENDERSON

Victoria, Texas

*Candidate for Bachelor of Arts Degree
History*

ATTENDANTS

Helen Smith

Elizabeth Wood



ELIZABETH LOUISE JAMERSON

Orlando, Florida

*Candidate for Bachelor of Arts Degree
English*

ATTENDANTS

Grethen Clark

Jannie Jamerson



MARGARET ANNE JORSTAD

Staunton, Virginia

Candidate for Bachelor of Arts Degree

Spanish

ATTENDANTS

Shirley Harrison

Elizabeth Robson



ANN ENGLE KENNEDY

Hinton, West Virginia

Candidate for Bachelor of Arts Degree

Spanish

ATTENDANTS

Betty Engle

Katherine Smith



JEANNE MIKELL KLINE
Winchester, Virginia
Candidate for Bachelor of Arts Degree
Economics and Sociology

ATTENDANTS
Betsy Blessing
Nancy Pillow



SUSAN TALMAN PATERSON
Birmingham, Michigan
*Candidate for Bachelor of Arts Degree
Biology*

ATTENDANTS

Fran Merry
Connie McHugh



ELIZABETH CRAWFORD PERRY

Staunton, Virginia

Candidate for Bachelor of Arts Degree

English

ATTENDANTS

Doug Kellam

Kay Lessley



KATHRYN BRYANT POPE
Petersburg, Virginia
*Candidate for Bachelor of Arts Degree
Biology*

ATTENDANTS

Pat Henderson
Jane Reid



JULIANNE RAND

Searcy, Arkansas

*Candidate for Bachelor of Arts Degree
English*

ATTENDANTS

Margaret Clarke

Judy Deener



NANCY ADRIAN RHOADS

Leesburg, Virginia

Candidate for Bachelor of Arts Degree

English

ATTENDANTS

Jan Gregory

Nancy McMullan



BARBARA RUSSELL

Orlando, Florida

*Candidate for Bachelor of Arts Degree
Economics*

ATTENDANTS

Lynne Foster
Shannon Milligan



SALEND A LOUISE SMITH

Hempstead, New York

Candidate for Bachelor of Arts Degree

Biology

ATTENDANTS

Daisy Givens

Barbara Kohlsaet



SUE WINSLOW STOCKTON
Hampton, Virginia
*Candidate for Bachelor of Arts Degree
Dramatic Arts and Speech*

ATTENDANTS
Penney Cox
Meyl Richardson



FRANCES ANN STOREY

Little Rock, Arkansas

Candidate for Bachelor of Arts Degree

Art

ATTENDANTS

Ha Jo Daniel

Sue Ritchie



NANCY KEMPER SWITZER
Harrisonburg, Virginia
Candidate for Bachelor of Arts Degree
Psychology

ATTENDANTS
Ann Ewing
Anne McClung



HELEN SCHLEY THOMPSON
Savannah, Georgia
Candidate for Bachelor of Arts Degree
English

ATTENDANTS

Ann Cooke
Caroline Huffstutler



KATHARINE CLARK THORINGTON

Montgomery, Alabama

Candidate for Bachelor of Arts Degree

English

ATTENDANTS

Peggy Flythe

Patty Fulbright



FRANCES ELIZABETH WILLS

Baltimore, Maryland

*Candidate for Bachelor of Arts Degree
Music*

ATTENDANTS

Sue Crawford

Ann Singletary



ADA LOU WORTH

Warwick, Virginia

Candidate for Bachelor of Arts Degree

Art

ATTENDANTS

Myrtland Henderson

Mary Katherine Phlegar

SENIOR ACTIVITIES

BISHOP, BEVERLY

Freshman: R.A., Y.W.C.A., Irish Softball leader.
Sophomore: University of Texas—first semester, R.A., Y.W.C.A., Irish softball team—second semester.
Junior: R.A., Y.W.C.A., Irish softball leader, volleyball.
Senior: I.R.C., Y.W.C.A., R.A., Irish softball team, volleyball team.

BRANCH, PAULA

Freshman: Spanish Club, Wesley Club (Secretary).
Sophomore: I.R.C., Campus Comments, Irish Recreation leader.
Junior: I.R.C., Campus Comments, Irish Clan.
Senior: I.R.C. (Secretary), Y.W.C.A. (World Relatedness Committee), R.A., Irish Clan.

BREEDEN, JEAN MARY

Freshman: French Club, Tennis Tournament.
Sophomore: French Club (President), R.A. (Publicity Manager), Y.W.C.A. (Publicity Manager), Campus Comments, tennis tournament, badminton tournament, archery.
Junior: Fine Arts Club, I.R.C., Book Club (Publicity Manager), R.A., Y.W.C.A., Blue-Stocking (Art Staff), V.S.D.B., Social Trips Committee, Irish Clan, volleyball, Heart Fund Committee, Bombshells.
Senior: Sky High House President, House Presidents' Council, Book Club (Publicity Manager), Y.W.C.A. (Vespers Committee, Community Service Committee), R.A.

BURWELL, SARA DUNNINGTON

Freshman: Y.W.C.A.
Sophomore: Y.W.C.A., Fine Arts Club, R.A., Miscellany (Business Staff), Irish Clan.
Junior: Campus Comments Staff, Cabinet Member, Y.W.C.A., Chairman of World Relatedness Committee, Class Secretary, Irish Clan, N.S.A. Committee, Delegate to U.N. Seminary.
Senior: N.S.A. Co-ordinator, Student Board, Y.W.C.A. (World Relatedness Committee), R.A., Irish Clan, I.R.C., Fine Arts Club, Campus Comments.

BULLOCK, BARBARA LAWRENCE

Freshman: Glee Club, Chapel Choir, Scotch hockey team.
Sophomore: Glee Club, Chapel Choir.
Junior: Glee Club, Chapel Choir, BLUESTOCKING (Business Manager).
Senior: Glee Club, Chapel Choir (Secretary-Treasurer), Publications Board, R.A., Scotch Clan, Y.W.C.A. (World Relatedness Committee), Curriculum Committee.

CACCIAPAGLIA, TINA ANGELA

Freshman: Day Student Organization, Spanish Club, R.A., Irish Clan, hockey team.
Sophomore: Day Student Organization (Treasurer), Spanish Club, BLUESTOCKING Staff, R.A., Irish Clan, hockey team.
Junior: Day Student Organization, R.A., Irish Clan, hockey tournament.
Senior: Fine Arts Club, Day Student Organization (Treasurer), Y.W.C.A., R.A., Irish Clan.

CANDLER, FELICIA NAN

Freshman: Gardeners' Club (Program Chairman), Y.W.C.A.
Sophomore: Y.W.C.A., Campus Comments (Exchange Editor), Board of Publications, Campus Comments (Business Manager), Irish Clan, Parents' Day Committee, Chip Inn Committee, Memorial Dorm Vice-President.
Junior: Canterbury Club, Y.W.C.A., Editor of 1956 BLUESTOCKING, Irish Clan.
Senior: Chairman of House Presidents' Council, Memorial House President, Y.W.C.A., R.A., Executive Committee, Pageant Committee, Student Board, Publications Board.

CRANWELL, MARY ELLEN

Freshman: Dorm Basketball, Y.W.C.A., R.A.
Sophomore: Big Sister, R.A., Y.W.C.A.
Junior: Fine Arts Club, Hobby and Crafts Club, Writers' Club, M.Y.F., Campus Comments (Art Staff), R.A., Scotch Clan, basketball.
Senior: Fine Arts Club, Hobby and Crafts Club (Publicity Chairman), Book Club, Miscellany (Advertising Staff), R.A., Scotch Clan.

DALTON, BETTY STUART

Freshman: Spanish Club, Day Student Organization.
Sophomore: Y.W.C.A. (Faith Committee), Day Student Organization.
Junior: Day Student Organization, Fine Arts Club, Centennial Committee, Personal and Campus Affairs Committee, Chapel Programs Committee.
Senior: Day Student Organization (President), Student Board, Fine Arts Club, Y.W.C.A. (Community Service Committee), R.A.

SENIOR ACTIVITIES

DILLON, VIRGINIA BROWN

Freshman: Glee Club, Y.W.C.A., Canterbury Club, Campus Comments contributor, R.A.
Sophomore: Campus Comments contributor, R.A., Irish Clan (Publicity staff), Y.W.C.A., Glee Club.
Junior: Glee Club, BLUESTOCKING (Assistant Editor), Board of Review, Social Committee, R.A., Irish Clan, badminton, volleyball, "Amahl", Junior Class Social Committee, State Chairman at Mock Convention.
Senior: BLUESTOCKING Senior Representative, Social Committee, Canterbury Club, Y.W.C.A. (Publicity Committee), R.A., Irish Clan, volleyball, badminton.

EICHER, CHARLOTTE EMMA

Freshman: Glee Club, R.A., Y.W.C.A.
Sophomore: Fine Arts Club, I.R.C., Glee Club, R.A., Y.W.C.A.
Junior: I.R.C., Fine Arts Club, Glee Club, R.A., Y.W.C.A.
Senior: Fine Arts Club (Secretary), I.R.C. (President), Y.W.C.A. (World Relatedness Committee), R.A.

HAMMACK, MARGARET HEATH

Freshman: Glee Club, Miscellaneous contributor, R.A., Y.W.C.A.
Sophomore: Writers' Club, Glee Club, Y.W.C.A., Miscellaneous staff member and contributor, Community Service Committee, R.A.
Junior: Y.W.C.A., Fine Arts Club, Writers' Club (President), Big Sister, Community Service Committee, 2nd prize on Miscellaneous contest, R.A.
Senior: Miscellaneous Staff—Editor, Canterbury Club (President), Glee Club, Writers' Club, Y.W.C.A. (Social Responsibility Committee), R.A.

HAYDEN, AMELIA DELL

Freshman: Glee Club, Dolphins, Scotch Clan (Publicity Manager), Chapel Choir, Club Committee, badminton, basketball, volleyball, hockey tournament.
Sophomore: Dolphins (honor member), Y.W.C.A., Glee Club, Chapel Choir, Scotch Clan Captain, hockey tournament, basketball, volleyball, Scotch letter winner.
Junior: Glee Club, Chapel Choir, Dolphins, Y.W.C.A., Campus Comments, R.A. (Secretary), "Huddin'" State Chairman at Mock Convention, "Mad Woman of Challof", badminton, volleyball, hockey, softball.
Senior: I.R.C., Dolphins (Vice-President), Y.W.C.A., Publications Board, Campus Comments, McClung Dorm House President, House Presidents' Council, R.A., hockey, volleyball, badminton, softball, tennis, basketball, pingpong, Scotch Clan volleyball leader.

HENDERSON, JOAN ELIZABETH

Freshman: Campus Comments, Scotch Clan Cheerleader, Y.W.C.A., R.A.
Sophomore: Y.W.C.A., Campus Comments, Circulation Manager, Scotch Cheerleader, Chip Inn Committee, R.A.
Junior: Y.W.C.A., I.R.C., House Council, Scotch Cheerleader, assistant director of Junior play, Tally Clerk at Mock Convention, director of Dorm Christmas party, R.A.
Senior: Class Secretary, director of class play, N.S.A., Y.W.C.A. (World Relatedness Committee), R.A., Scotch Clan Cheerleader.

JAMERSON, ELIZABETH LOUISE

Freshman: Glee Club, Chapel Choir, R.A., Y.W.C.A.
Sophomore: Glee Club, Chapel Choir, R.A., Y.W.C.A.
Junior: Glee Club, Chapel Choir, ex-officio of BLUESTOCKING Staff, Class President, Scotch Clan volleyball leader, R.A., "Amahl," "That Light Forever," Y.W.C.A.
Senior: Social Committee Chairman, Y.W.C.A., R.A., Scotch Clan volleyball team, "Chalk Garden."

JORSTAD, MARGARET ANNE

Freshman: Spanish Club, Day Student Organization, R.A.
Sophomore: Spanish Club (President), Y.W.C.A., Day Student Organization, Glee Club, Vespers Committee, R.A.
Junior: Day Student Organization (Treasurer), R.A., Y.W.C.A., Glee Club, Spanish Club, World Relatedness Committee.
Senior: Day Student Organization, Glee Club, Chapel Choir, N.S.A. Committee, Y.W.C.A., Fine Arts Club, R.A.

KENNEDY, ANN ENGLE

Freshman: Fine Arts Club, Glee Club, Spanish Club, Campus Comments, Class representative to Student Government, Y.W.C.A., Irish Clan hockey team, Glee Club Concert Trips, R.A.
Sophomore: I.R.C., Fine Arts Club, Glee Club, Y.W.C.A., Campus Comments, Student Government (Treasurer), Chapel Dorm House Council, R.A.
Junior: I.R.C., Spanish Club, Westminster Fellowship, Y.W.C.A., Glee Club (Accompanist), S. Bailey House President, R.A.
Senior: Senior member to Judiciary Board, I.R.C., Glee Club, R.A., Y.W.C.A. (Chairman of Christian Faith and Heritage Committee), Y.W.C.A. Cabinet.

SENIOR ACTIVITIES

KLINE, JEANNE MIKELL

Freshman: Spanish Club, Fine Arts Club, Wesley Club, Campus Comments, "Grass Harp" (scenery committee), Y.W.C.A., R.A.
Sophomore: Fine Arts Club, Wesley Club (Vice-President), Glee Club, Campus Comments, Y.W.C.A. (Community Service and Faith Committee), Dorm Devotions Committee Chairman, R.A.
Junior: Wesley Club (President), Fine Arts Club, Glee Club, Miscellany (Business Staff), Campus Comments staff, Community Service Committee of Y.W.C.A., R.A.
Senior: Board of Publications (Chairman), Glee Club, Social Committee, Wesley Club (Vice-President), Campus Comments (Columnist), Fine Arts Club.

PATERSON, SUSAN TALMAN

Freshman: Ohio State University.
Sophomore: Glee Club, R.A., hockey team, Y.W.C.A.
Junior: Beta Beta Beta, Glee Club, R.A., badminton team, Y.W.C.A.
Senior: Y.W.C.A., I.R.C., Beta Beta Beta, R.A., hockey team.

PERRY, ELIZABETH CRAWFORD

Freshman and Sophomore: Randolph-Macon Woman's College.
Junior: Fine Arts Club, R.A., Centennial Committee, Y.W.C.A. (Social Responsibility Committee Chairman), Day Student Organization.
Senior: Class Vice-President, Y.W.C.A. Cabinet (Community Service Committee Chairman), Day Student Organization (Vice-President), Fine Arts Club, R.A., May Queen.

POPE, KATHERYN BRYANT

Freshman: Campus Comments, Freshman Y.W.C.A. Committee, Irish Clan, Parents' Weekend Committee, R.A.
Sophomore: Beta Beta Beta, R.A., Irish Clan, Y.W.C.A., Class Vice-President, Cabin Committee.
Junior: Beta Beta Beta, Y.W.C.A., R.A., Class Vice-President, Junior Judiciary Board member.
Senior: Student Board, Judiciary Board Chairman, Executive Committee, Pageant Committee, Y.W.C.A., R.A., Beta Beta Beta, Y.W.C.A.

RAND, JULIANNE

Freshman: Y.W.C.A. (Community Service Committee), Decorations Committee for Freshman-Junior party, R.A.
Sophomore: Book Club (Vice-President), Y.W.C.A. (Community Service Committee), Dorm Secretary, Nook Committee, Big Sister, R.A.
Junior: Book Club, I.R.C., Fine Arts Club, McClung Dorm President, Y.W.C.A., R.A.
Senior: Student Government Association President, Y.W.C.A., R.A., Book Club, I.R.C., Executive Committee, Elected to *Who's Who in American Colleges and Universities*.

RHODES, NANCY ADRIAN

Freshman and Sophomore: Peace Junior College.
Junior: Chapel Choir, Glee Club, S. Bailey Dorm Secretary, Dorm Council, Y.W.C.A. Cabinet and Conference Committee Chairman, Glee Club Concerts, R.A.
Senior: Y.W.C.A. President, Student Board, R.A., Elected to *Who's Who in American Colleges and Universities*.

RUSSELL, BARBARA

Freshman: R.A., hockey team, basketball team, Scotch volleyball team captain, Freshman-Junior party skit, Y.W.C.A.
Sophomore: Class Secretary, volleyball team, R.A., Y.W.C.A.
Junior: Modern Dance Group, Y.W.C.A., R.A., Junior Marshal, Scotch volleyball team, "Anahl," "Aladdin," McClung Dorm Vice-President, lead role in "Peter Pan."
Senior: Class President, Chief Marshal, Y.W.C.A., I.R.C., R.A., Modern Dance Group, May Queen Attendant.

SMITH, SALENDIA LOUISE

Freshman: Modern Dance Group, Miscellany contributor, Irish Clan, hockey tournament team, basketball, High School Weekend Committee.
Sophomore: Modern Dance Group, Writers' Club, Beta Beta Beta, Miscellany Editorial Staff, Y.W.C.A. (Campus Affairs Committee), R.A. Secretary, Irish Clan, hockey team, volleyball, basketball.
Junior: Beta Beta Beta, Modern Dance Group (President), Y.W.C.A. (Finance Committee), R.A. Vice-President, hockey, volleyball, basketball, Social Committee, "Alice in H'underland," "Anahl," Big Sister.
Senior: Modern Dance Group, R.A. President, Beta Beta Beta, Freshman Advisor, Book Club, I.R.C., Student Board, Y.W.C.A., May Day Pageant, Irish Clan, hockey team, volleyball, basketball, softball.

SENIOR ACTIVITIES

STOCKTON, SUE WINSLOW

Freshman: Gardeners' Club, Glee Club, "*Down In The Valley*," Freshman Y.W.C.A. Project, R.A., Y.W.C.A.
Sophomore: Garden Club (Secretary), Y.W.C.A., R.A., Glee Club, Campus Comments staff, Y.W.C.A. (Faith committee), Class Treasurer, Usher.
Junior: Glee Club, Y.W.C.A., Student Government, Dorm Treasurer, House Council, Usher, Big Sister, "*All For Love*," "*Haddin*," "*Hasty Heart*," "*Amahl*."
Senior: Sky High Dorm Treasurer, Dorm Council, Board of Review (Secretary), Y.W.C.A. (Social Relations Committee), R.A., Irish Clan, Fine Arts Club, Director of "*The Chalk Garden*," "*Igamennon*."

STOREY, FRANCES ANN

Freshman: Campus Comments, Spring Dance Committee, Canterbury Club, Spanish Club, Y.W.C.A., R.A., Hockey team.
Sophomore: Fine Arts Club, R.A., Y.W.C.A., Miscellany Staff member and contributor, Campus Comments.
Junior: Book Club, Fine Arts Club (Publicity), Writers' Club, Canterbury Club, R.A., Y.W.C.A. (Finance Committee), Miscellany (Circulation Manager), BLUESTOCKING (Art Staff), "*All For Love*."
Senior: Book Club (President), Fine Arts Club (Vice-President), Canterbury Club (Treasurer), Writers' Club (Secretary), Miscellany (Editorial and Business Staffs), Y.W.C.A. (Finance Committee), R.A.

SWITZER, NANCY KEMPER

Freshman: Canterbury Club, hockey team, R.A., Y.W.C.A.
Sophomore: French Club, Garden Club, Canterbury Club, Y.W.C.A., R.A., volleyball team.
Junior: Fine Arts Club, Canterbury Club, Student Board, Judiciary Board (Secretary), Class Social Chairman, Freshman Orientation Committee, Board of Review, Curriculum Committee, R.A., table tennis, Y.W.C.A.
Senior: Student Government Association (Vice-President), Senior Judiciary Representative, Curriculum Committee, Executive Committee, Y.W.C.A., R.A., Elected to *Who's Who in American Colleges and Universities*.

THOMPSON, HELEN SCHLEY

Freshman: Spanish Club (Publicity Manager), Canterbury Club, Freshman Y.W.C.A. Cabinet and Vespers Committee, Scotch Clan, hockey team, R.A.
Sophomore: Personal and Campus Affairs Committee Chairman, Scotch Clan, N.S.A. Committee, House Council, Dorm Treasurer, Y.W.C.A., R.A.
Junior: Class Treasurer, R.A., Scotch Clan, Y.W.C.A.
Senior: Class Treasurer, Nook Committee, Y.W.C.A., R.A., Scotch Clan, Canterbury Club.

THORINGTON, KATHERINE CLARK

Freshman: Fine Arts Club, Y.W.C.A., R.A., Canterbury Club.
Sophomore: Fine Arts Club, Campus Comments, Y.W.C.A., R.A., Big Sister, "*Many Moons*."
Junior: Campus Comments, Fine Arts Club, Y.W.C.A., R.A., Big Sister, State Chairman at Mock Convention, "*Mad Woman of Chalfont*."
Senior: Fine Arts Club, I.R.C., Campus Comments, Class Marshal, Freshman Advisor, R.A., Y.W.C.A., May Queen Attendant.

WILLS, FRANCES ELIZABETH

Freshman: Glee Club, Chapel Choir, Fine Arts Club, Freshman-Junior party entertainment committee, Irish Clan, May Day Pageant, R.A., Y.W.C.A.
Sophomore: Glee Club, Chapel Choir, Fine Arts Club, R.A., Irish Clan, Accompanist for voice students, Y.W.C.A.
Junior: Glee Club, Chapel Choir, Book Club (Vice-President), Fine Arts Club, Board of Review, Accompanist for voice students, R.A., Irish Clan, Y.W.C.A., "*Amahl*."
Senior: Book Club (Vice-President), Glee Club (President), Chapel Choir, Student Representative to King Series Committee, Fine Arts Club (Music Chairman), Y.W.C.A. (Worship Committee), R.A., Irish Clan, volleyball, "*Amahl*."

WORTH, ADA LOU

Freshman and Sophomore: Meredith College
Junior: Hobby and Crafts Club, Fine Arts Club, Glee Club, Chapel Choir, BLUESTOCKING Staff, Miscellany (Art Staff), R.A., Social Committee, Nook Committee, Y.W.C.A.
Senior: Fine Arts Club (Art Chairman), Glee Club, Chapel Choir, Dorm Vice-President, Social Committee Representative, R.A., Irish Clan (Publicity Chairman), Y.W.C.A.



THROUGH THE YEAR WITH SENIORS



JUNIOR CLASS OFFICERS

PEGGY FLYTHE

President

JUDY DEENER

Vice-President

ANN MAXWELL

Secretary

NANCY PILLOW

Treasurer

MRS. PAGE

Sponsor

Colors of the Class of 1958—Scarlet and Yellow.

BARBARA ALLAN

Richmond, Va.

SUSAN ARLETH BARKER

Lauderdale, Fla.

JO ANN BEARD

Stamton, Va.



**NICOLE CHARLOTTE
CHERVIER**

Lyon, France

ASTRID SUSANA CHAVEZ

Coah, Mexico

MARGARET ANN CLARKE

Richmond, Va.



**ANNE CHRISTIAN
COLEMAN**

Warwick, Va.

MARY ANN COOKE

Mt. Olive, N. C.

**CHARLOTTE WATKINS
COOPER**

Clarksville, Va.



ILA JO DANIEL

La Grange, Ga.

JULIA NOLA DEENER

Seacey, Ark.

**BETTY BYRNE
DeLASHMUTT**

Arlington, Va.



Not pictured:
MABEL ANN BELLWOOD
Brookneal, Va.



MARTHA CHASTAIN DUNN
Alexandria, Va.

PEGGY VIRGINIA FLYTHE
Fieldale, Va.

JUDITH GALLUP
Indianapolis, Ind.



DAISY FRANCES GIVENS
Miami, Fla.

JANICE SUE GREGORY
Richmond, Va.

CAROLYN RUTH GRIFFIS
Augusta, Ga.



MARGARET ANN HANKINS
Norton, Va.

**GWENDOLYN BRIGHT
HARRIS**
Jackson, Miss.

SHIRLEY ANNE HARRISON
Waynesboro, Va.



**BARBARA MYRTLAND
HENDERSON**
Warwick, Va.

MARJORIE COLE HOGE
Stamton, Va.

DIANE MAE HUDGINS
New Point, Va.

**CAROLINE ANN
HUFFSTUTLER**

Birmingham, Ala.

YOUNG SOOK HYUN

Seoul, Korea

MARINA JOHNSON

Lexington, Va.



MARY DICKERSON JONES

Ft. Pierce, Fla.

**REBECCA HUFFMAN
KINDLEY**

Daytona Beach, Fla.

RACHEL ANN KOSER

Snyder, N. Y.



KATHRYN MOORE LAYNE

Warwick, Va.

KAY FLIPPO LESSLEY

Staunton, Va.

MERITA CHRISTINE LONG

Cape Charles, Va.



EMILY STAHEL LUSCHER

Frankfort, Ky.

MARY ADAIR McCLUNG

Staunton, Va.

CONSTANCE McHUGH

Johnstown, Pa.





NANCY BYRD McMULLAN
Clifton Forge, Va.

**NANCY ARMISTEAD
McMURRAY**
Luputa, Congo belge

VIRGINIA ANN MAXWELL
Longmeadow, Mass.



NANCY DAVIS PILLOW
Franklin, Va.

ELIZABETH PLOWMAN
Little Rock, Ark.

MARY JANE RAMSEY
Fishersville, Va.



PATRICIA JOY ROBINSON
Morrisville, Pa.

**ELIZABETH CUSHING
ROBSON**
Staunton, Va.

PATRICIA ANN SCHENDEL
Baltimore, Md.



MARY BARBARA SCHOLZ
Roanoke, Va.

KATHERINE ETHEL SMITH
Thomasville, Ga.

FRANCES GOFFIGON SPADY
Cape Charles, Va.

PATRICIA BRACKEN SPHAR
Pittsburgh, Pa.



BRUCE DAYE SUTTLE

Petersburg, Va.

**MARGARET NESBITT
TEAGUE**

Augusta, Ga.

MARTHA EVELYN THULIN

Richmond, Va.



MEREDITH BLAND WEST

Warwick, Va.

NANCY LYNN WILLIAMS

Jacksonville, Fla.

ELIZABETH ANN WITHROW

Goshen, Va.

LYDIA DANIEL WOODS

Lynchburg, Va.





SOPHOMORE CLASS OFFICERS

DOUGLAS KELLAM

President

MARTHA
CAPLINGER

Vice-President

MARY ANN
TAYLOR

Secretary

JAMIE
JAMERSON

Treasurer

DR. BRIDGES

Sponsor

Colors of the Class of 1959—Green and White.

ANN COLLINS ATHEY

Baltimore, Md.

ANN GORDON BAGWELL

Halifax, Va.

BARBARA BISHOP

Victoria, Texas



MILLCENT ANN BLEAKNEY

Harlingen, Texas

BETSY BLESSING

Alexandria, Va.

PATRICIA ANN BONELLI

Baltimore, Md.



VIRGINIA LYNN BRUCE

Memphis, Tenn.

MARTHA LOU CAPLINGER

Elkins, W. Va.

SANDRA SMITH CHRISTMAN

New Canaan, Conn.

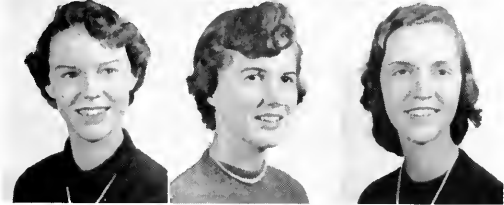

**ELIZABETH HARVEY
EDWARDS**

Altavista, Va.

ELIZABETH ANN EWING

Harrisonburg, Va.

LUCY LEE FISHER

Fisher, W. Va.



LUCY ANN FORSYTH

Birmingham, Ala.

GEORGE LYNNE FOSTER

Opp, Ala.

GLENDA FOWLER

Salem, Va.





MARCIA ANN FRY

Guilford College, N. C.

PATTY WAUGH FULBRIGHT

Pine Bluff, Ark.

MARNIE HOLLAND GRAF

Birmingham, Mich.



SALLY KATHERINE GRAHAM

Frederick, Md.

ANNIE LEE GRAVES

Luray, Va.

JANE AUDREY GRAVES

Boulevard, Va.



MARY JANE GREENE

Staunton, Va.

GLORIA LEE GREGORY

Staunton, Va.

CAROLE JEANNE GRIFFIN

Clarksville, Tenn.



**LILALEE CLAUDIA
GUERRANT**

Richmond, Va.

RUTH REYNOLDS HAWKINS

Clifton Forge, Va.

MARIE KING HAYWARD

Richmond, Va.



**PATRICIA ANNE
HENDERSON**

Richmond, Va.

VIRGINIA HAYES HOFLE

Bethesda, Md.

JOYCE LEE HOLT

Brookneal, Va.

ARDYS LYNN HOUGH

Akron, Ohio

MARY CAROLINE JACKSON

Annandale, Va.

JAMIE RUTH JAMERSON

Orlando, Fla.



**JULIA ALEXANDER
JOHNSON**

Monterey, Va.

LOUISA SEWELL JONES

Florence, Ala.

**DOROTHY DOUGLASS
KELLAM**

Belle Haven, Va.



BARBARA WELD KOHLSAAT

Princeton, N. J.

CARLANA LINDSTROM

New Orleans, La.

ANNE NICHOLAS McCLUNG

Danville, Va.

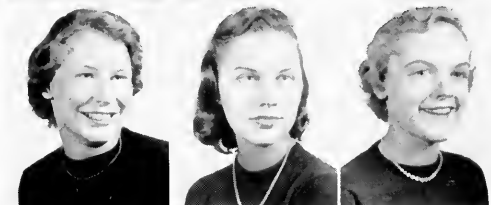

**MARY KATHERINE
MANNING**

Shaker Heights, Ohio

BEVERLY ANN MATTHEWS

Murfreesboro, Tenn.

JOHN McCHESNEY MAYER

Pittsburgh, Pa.



FRANCES ROBINSON MERRY

Augusta, Ga.

MARGARET ANNIE MILLER

Lexington, Va.



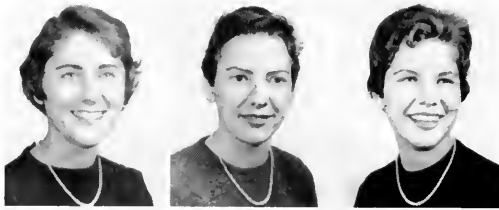

SHANNON MILLIGAN
Orlando, Fla.

MARGARET MACKEY NALL
Beaumont, Texas

DYANE RASCH NELSON
New Iberia, La.

JUDY ANN NORMAN
Jacksonville, Fla.

EMORY WILSON O'SHEE
Birmingham, Ala.

MARY STUART OUTTEN
Dover, Del.



**CHARLOTTE ELIZABETH
PARK**
Miami, Fla.

MARY ANN PETERSON
Richmond, Va.

**MARY KATHARINE
PHLEGAR**
Blacksburg, Va.



REBECCA ANNE PIERCE
Norfolk, Va.

JANE MORTON REID
Roanoke, Va.

HELEN SUE RITCHIE
Demorest, Ga.



SUE BEARDON SCOTT
Murfreesboro, Tenn.

ELIZABETH BYRD SHEETZ
Martinsville, Va.



**CARRALEIGH ANN
SINGLETARY**

Greenville, S. C.

SHELBY JEAN SHEFFER

Staunton, Va.

HELEN MARGARET SMITH

New Orleans, La.



SUZANNE JUDITH SMITH

Winchester, Va.

**MARY COCHRAN
SPAINHOUR**

Wilkesboro, N. C.

MARY ANNE TAYLOR

Birmingham, Ala.



MARGARET HELEN WARNER

Bradford, Pa.

LINDA WATKINS

Charleston, S. C.

CELESTE WEATHERS

Augusta, Ga.

**DOROTHY CARLTON
WILKINS**

Franklin, W. Va.

**ELIZABETH BRIDGERS
WILLIAMS**

Brookneal, Va.

LAURA FENNER WILLIAMS

New Orleans, La.



**KATHERINE SIDNEY
WILLIAMS**

Moorefield, W. Va.

ELIZABETH MASON WOOD

Birmingham, Ala.

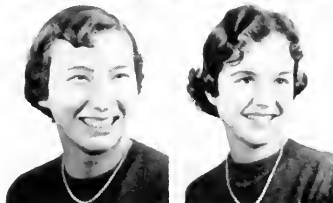



FRESHMAN CLASS OFFICERS

SUE WARFIELD

President

PATSY BALLOU

Vice-President

MIMI COWAN

Secretary

BETTY PAGE

Treasurer

MR. DAFFIN

Sponsor

Colors of the Class of 1960—Purple and Gold.

ELIZABETH-KAY ALLIN
West Newton, Mass.

**KATHERINE ANN
APPERSON**
Memphis, Tenn.

SARA NAIR ARMSTRONG
Covington, Va.

ANTOINETTE BALDWIN
Dallas, Texas

ANN LEE BALLARD
Crozet, Va.

PATRICIA ANN BALLOU
New Canaan, Conn.

**ELMORE BELLINGRATH
BARTLETT**
Montgomery, Ala.

NANCY ANN BARTLEY
Roanoke, Va.

JOAN THERESE BECK
Milwaukee, Wis.

JOANNE MUIR BEECROFT
Newport News, Va.

MARILYN BELL
Enid, Okla.

GLORIA GWEN BROOKS
El Dorado, Ark.

BILLIE JEAN BROWN
Greenville, Tenn.

MARY DEAN CALLAWAY
Winchester, Ky.

GRETCHEN HUFF CLARK
Washington, D. C.

KNOX LITTLEPAGE CLARKE
Salem, Va.

**HELEN HENDERSON
COLLEY**
Troy, Ala.

SARA JEAN COLLINS
Staunton, Va.

MARY ELISE COWAN
La Grange, Tenn.

ALICE PENNEY COX
Wilmington, Del.

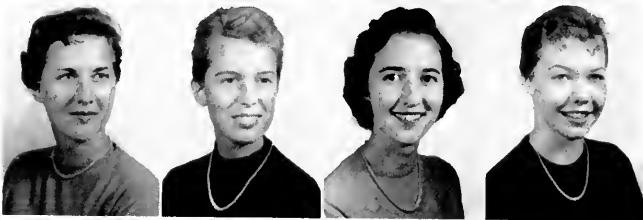



SYLVIA SUE CRAWFORD
Somerset, Ky.

**MARGARET CARROLL
CREIGHTON**
Baltimore, Md.

SALLY BROOKS CULLUM
Dallas, Texas

FLORENCE LEE DANIEL
Chase City, Va.



JOAN ROBERTA DAVIDSON
St. Clairsville, Ohio

LINDA LOUISE DAVIS
Houston, Texas

DORITA JANE DEAN
Virginia Beach, Va.

JANE HESTER DONOVAN
Huntsville, Ala.

**MEREDITH FELLOWES
DUNBAR**
Wellesley, Mass.



AMELIA ANN DUNKLE
Wilmington, Del.

LINDA CHRISTINE EARLE
Siler City, N. C.

**SHIRLEY PATRICIA
EDWARDS**
Winston-Salem, N. C.

**ELIZABETH CRAWFORD
ENGLE**
Chester, S. C.



ISABEL HAMILTON EWART
Roanoke, Va.

ANNE NOTTINGHAM FRAY
Nassawadox, Va.

ALICE BLAIR GALT
Norfolk, Va.

NANCY MARIE GARRARD
Tyler, Texas

CAROLYN MCGEE GILMER
Anderson, S. C.

**SALLY ENGLAND
GODCHAUX**
New Orleans, La.



BARBARA LOUISE GUFFEY
Staunton, Va.

JANICE KAY HARKINS
Taylor, Texas

LINDA STARR HEARNE
Virginia Beach, Va.

LYNDA HENDERSON
Oklahoma City, Okla.

PATRICIA CRAIG HENRY
Norfolk, Va.

**JEANNETTE CHILCUTT
HERVEY**
Richmond, Va.

HARRIET HARDIN HILL
Roanoke, Va.

VICKY MELISSA HILL
Knoxville, Tenn.

HELAINE HOBBY
Savannah, Ga.

ELLEN OVERTON HOLTZ
Staunton, Va.

**CATHERINE LOU
HONCHELL**
Huntington, W. Va.

NANCY LUCINDA HOOKER
Martinsville, Va.

SHARON ANN HOOKS
Abilene, Texas

MARY JO HUDGINS
Roanoke, Va.

ESTELLA GILLIS JOHNSON
Fort Worth, Texas

MARIA LOUISE JOHNSON
Virginia Beach, Va.

BARBARA CARLISLE JUDD
Fairfax, Va.

KAY KAUFMAN
Enid, Okla.

GWEN KENNEDY
Corpus Christi, Texas

SYVIE MOORHEAD LANDIS
Baltimore, Md.

NANCY ANN LEGG
Mitchell, Ky.

Not pictured:
ELIZABETH LEMMON
Memphis, Tenn.

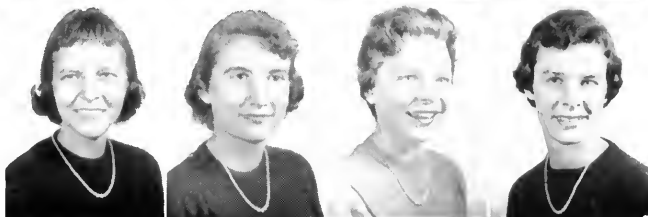
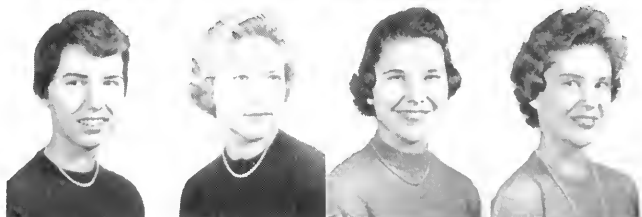
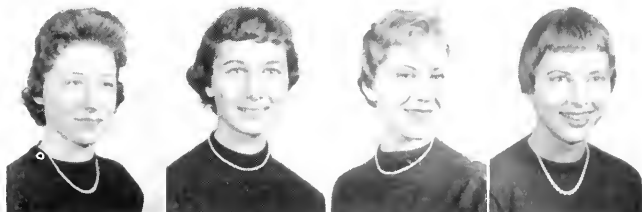



REBEKAH LEWIS
Camilla, Ga.

PATSY JANE LITTLE
Meridian, Miss.

JOAN ELAINE LOFFLAND
Fort Worth, Texas

NANCY CATHERINE
MacGREGOR
Staunton, Va.



MARY KATHERINE
McCONCHIE
Taylor, Texas

PATRICIA JUDGE McGEHEE
Evergreen, Ala.

PATSY GALE MARTAK
Memphis, Tenn.

MIRIAM EVELYN MATHEWS
Greenwich, Conn.



NANCY PHILLIPS MAYER
Columbia, S. C.

ANN LIVINGSTON MILLER
Roanoke, Va.

SARA MARGARET MILLER
El Dorado, Ark.

JEAN ANDERSON MOORE
Memphis, Tenn.



ISABELLE ANN MUELLER
Martinsburg, W. Va.

MARY CULLUM NASH
Dallas, Texas

SALLY OSBORN
Friona, Texas

GLADYS JEAN OWENS
Baltimore, Md.



VIRGINIA ELIZABETH PAGE
Memphis, Tenn.

VIRGINIA PALMER
Pine Bluff, Ark.

MARTHA HAYS PATTON
Memphis, Tenn.

MARGARET ROSE PAULSEL
Fort Worth, Texas

PATRICIA SUE PETIT
Beaumont, Texas

DOROTHY SANDRA PHERIS
Weems, Va.

**BEVERLY DICKINSON
POWELL**
San Antonio, Texas

SUSAN ELLEN POWELL
Miami Beach, Fla.

**MERYL ELEANOR
RICHARDSON**
Decatur, Ga.

DORIS JANE ROHNER
Morrisville, Pa.

JANE POWELL SHIFLET
Penn Laird, Va.

**CAROLYN ELIZABETH
SHULTS**
Dallas, Texas

CAROLYN GLENN SMITH
Galveston, Texas

**KATHERINE RANDOLPH
SMITH**
Ashland, Va.

MURIEL DAILY SMITH
Savannah, Ga.

SUSAN SPEAKE
Decatur, Ala.

SARA LEE SQUIRES
Alexandria, Va.

**MARGARET CAROL
VANDERWOUDE**
Dallas, Texas

NINA ELAINE VAUGHN
Memphis, Tenn.

MARY MARGARET WALLACE
Oklahoma City, Okla.

SUSAN LINN WARFIELD
Towson, Md.

MARGARET ANN WESTFALL
Athens, Ga.

MARY JULINA WILLIAMS
Altus, Okla.

CAROL LYNNE WITHERS
Huntington, W. Va.

**ELEANOR IRENE
WITHERSPOON**
Hereford, Texas

ELIZABETH DeKALB WYLIE
Winston-Salem, N. C.





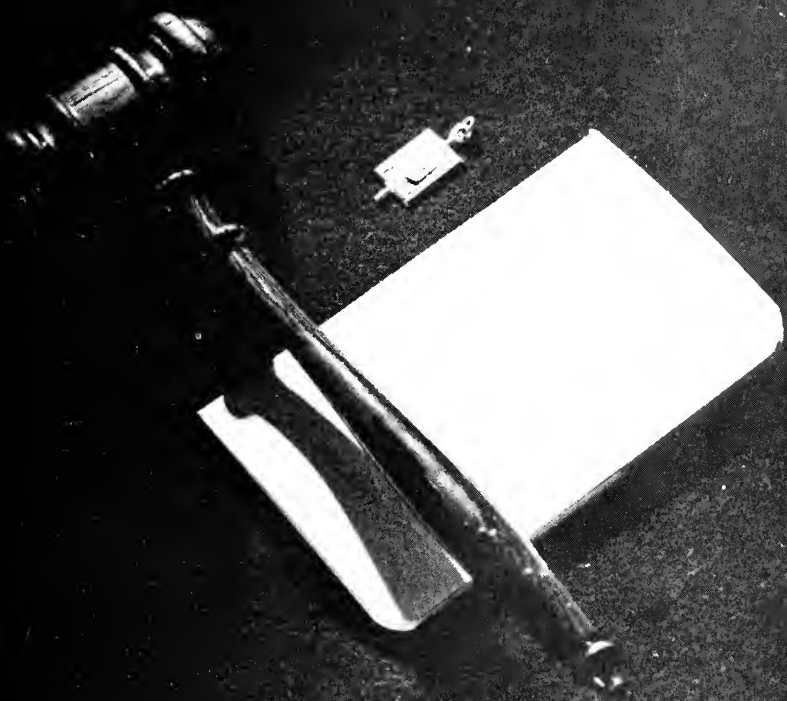

Activities



STUDENT GOVERNMENT ASSOCIATION

JULIANNE RAND

President

Student Government on any college campus is viewed as a central part of the educational process, both in the training that it gives to those students involved in it and in the contributions it makes to the institution's educational objectives. At Mary Baldwin, student government has been in existence for twenty-eight years and in that time has shown itself to be indispensable in the college community.

Our Student Government Association depends not only on the Student Government officers, but on each student in the college who is automatically a member of the organization. Without this interest from the student body and the all important interest of the college administration, no student government would realize its goals.

The structure of our student government consists of three branches: the Student Board, which is the central co-ordinating and legislative body; the Judiciary Board, the student court, which constantly endeavors to instill the ideals of the Honor system in the students; the House Presidents' Council which concerns itself mainly with the students' problems of personal adjustment as individuals and groups.

These three branches together have as their goal the integration and evaluation of the college program in every respect. The broad objective of our Student Government Association is to encourage the individual in the college community to develop her full potentialities. This never ending task is the challenge which we accept and try to meet to the best of our abilities.

STUDENT BOARD

Nancy Switzer	<i>Vice-President Student Government Association</i>
Pat Schendel	<i>Secretary Student Government Association</i>
Sue Ritchie	<i>Treasurer Student Government Association</i>
Nan Candler	<i>Chairman House Presidents' Council</i>
Bryant Pope	<i>Chairman Judiciary Board</i>
Nancy Rhoads	<i>President Y.W.C.A.</i>
Salenda Smith	<i>President Recreation Association</i>
Betty Stuart Dalton	<i>President Day Student Organization</i>
Sara Burwell	<i>N.S.A. Coordinator</i>
Miki Kline	<i>Chairman Publications Board</i>
Ann McClung	<i>Chairman Board of Review</i>
Betty Lou Jamerson	<i>Chairman Social Committee</i>
Penney Cox	<i>Freshman Representative</i>

FACULTY ADVISORY BOARD

Dean Parker, <i>Chairman</i>	Miss Humphreys
Dean Grafton, <i>Ex-Officio</i>	Mrs. Menk
Mrs. Lytton	Miss Rudeseal



First Row: Nancy Switzer, Pat Schendel, Sue Ritchie, Nan Candler.
Second Row: Bryant Pope, Nancy Rhoads, Salenda Smith, Betty Stuart Dalton.
Third Row: Sara Burwell, Miki Kline, Ann McClung, Betty Lou Jamerson.

JUDICIARY BOARD



BRYANT POPE
Chairman

Bryant Pope	<i>Chairman</i>
Kathryn Layne	<i>Secretary</i>
Nancy Switzer	<i>Senior Representative</i>
Ann Kennedy	<i>Senior Representative</i>
Margaret Clarke	<i>Junior Representative</i>
Janice Gregory	<i>Junior Representative</i>
Pat Henderson	<i>Sophomore Representative</i>
Anne Singletary	<i>Sophomore Representative</i>
Elmore Bartlett	<i>Freshman Representative</i>



First Row: Kathryn Layne, Nancy Switzer, Ann Kennedy.
Second Row: Margaret Clarke, Janice Gregory, Pat Henderson, Anne Singletary.

HOUSE PRESIDENTS' COUNCIL



NAN CANDLER
Chairman

Nan Candler	<i>Memorial</i>
Jean Breeden	<i>Sky High</i>
Dottie Hayden	<i>McClung</i>
Pat Robinson	<i>Hill Top</i>
Charlotte Cooper	<i>North Bailey</i>
Lydia Woods	<i>South Bailey</i>



*First Row: Jean Breeden, Dottie Hayden, Charlotte Cooper.
Second Row: Pat Robinson, Lydia Woods.*

STUDENT GOVERNMENT



BOARD OF
REVIEW

Left to Right: Mary Katherine Phlegar, Nancy McMullan, Anne McClung,
Sue Stockton, Mim West.

Faculty Members On Board of Review

Miss Humphreys, Mrs. Menk, Miss Parker *Ex-Officio*, Mrs. Whitaker.

The Board of Review, a Student Government Organization, is composed of a chairman and four student members appointed by the Student Board. Other members include three faculty members and the Dean of Students, *ex-officio*. This committee has four main duties, which include checking on the proper functioning of campus clubs, to approve new organizations, to approve all money-making projects on campus, and to schedule Friday assembly programs.

PUBLICATIONS BOARD



First Row: Nan Candler, Mardi Hammack, July Deener, Miss Strauss, Betsy Blessing.
Second Row: Nancy Pillow, Barbara Bullock, Margot Teague,
Mary Katherine Phlegar, Nancy McMurray, Miki Kline.

The Publications Board is composed of the editors and business managers of the current and past years of the *BLUESTOCKING*, *Campus Comments* and *Miscellany*. The faculty advisor of each is also included. The purpose is to increase the efficiency of the staffs and to increase the uniformity of the publications.

COMMITTEES

EXECUTIVE COMMITTEE



Left To Right: Bryant Pope, Julianne Rand, Nancy Switzer, Nan Candler.

Six members of the Advisory Board and four student members compose the Executive Committee. These students are the President of the Student Government Association, the chairman of the Judiciary Board, the Chairman of the House Presidents' Council, and the Vice-President of the Student Government Association.



NATIONAL STUDENT ASSOCIATION

*Front Row: Ann Maxwell, Joan Henderson.
Second Row: Carlana Lindstrom, Patty Fullbright, Sara Burwell, Peggy Jorstad.*

The NSA was organized at the college in 1954, and since that time it has had as its aim the promoting of better international student understanding. The NSA has sponsored many activities such as debates in chapel, Academic Freedom Week and sponsoring Israeli students. Two delegates were sent to the summer conference in Chicago and others were sent to the International Seminar and the Regional N.S.A. conference held at Chapel Hill in February.

STUDENT GOVERNMENT



SOCIAL
COMMITTEE

Front Row: Patsy Ballou, Helen Smith, Rachel Koser, Betty Lou Jamieson, Bruce Suttle, Ann Cooke, Joan Henderson.
Second Row: Ada Lou Worth, Virginia Dillon, Mim West, Pat Spärr, Jeanne Kline, Caroline Huffstutler, Carlana Lindstrom, Pat Henderson, Mary Jo Hudgins, Barbara Kohlsaat.

This committee, responsible for all social activities held on campus, has planned many parties and receptions during the year. The Christmas and Spring dances are also planned by this committee, which this year have been backed with great enthusiasm by the student body. A chairman is elected by the students and each class has four representatives.

CLUB
COMMITTEE



Left To Right: Ann Coleman, Gloria Brooks, Bobo Hobby, Lynn Withers, Tom Baldwin, Mary Katherine McConchie, Caroline Huffstutler.

One of the students' favorite places on campus is the Club, and this committee's responsibility is seeing that it is cared for properly. Students and faculty gather here and enjoy bridge playing, mail call, gossip sessions and just a "break". The second floor is used for receptions and teas, and the third floor is composed of offices and study rooms.

COMMITTEES

CABIN COMMITTEE



Left to Right: Celeste Weathers, Emory O'Shee, Laura Williams, Betsy Blessing, Elizabeth Wood, Sue Ritchie, Judy Norman.

The Cabin Committee's purpose is to create student interest in the college cabin, which is located a few miles from town. This cabin is an ideal place for groups to spend a day "getting away from it all." This committee, headed by Skip Williams, has done an outstanding job.



NOOK COMMITTEE

Left to Right: Shamon Milligan, Helen Thompson, Rachel Koser, Ann Cooke, Mary Spainhour.

The Nook, located in the gym, provides an excellent place for students to cook those extra snacks as well as complete meals. It is the responsibility of this committee to see that the Nook is kept in good order. This kitchen is open to students at all times.



DAY STUDENT
ORGANIZATION
OFFICERS

Left To Right: Betsy Perry, Vice-President, Betty Stuart Dalton, President; Tina Cacciapaglia, Treasurer; Jo Ann Beard, Secretary.

Composed of those students who are registered as Day Students, these girls do a great deal in seeing that the contact between them and the boarding students is more varied and extensive. Aside from this important function, welfare work is another of their main interests.

ORIENTATION
COMMITTEE



Front Row: Nancy Switzer, Libby Ann Withrow, Margaret Clarke, Peggy Flythe. Second Row: Betty DeLashmutt, Ann Maxwell, Margot Teague, Peggy Hankins.

The Orientation Committee is composed primarily of the members of the Junior Class for the purpose of helping the new girls get settled in their new college life. Included in the duties of this committee are planning parties, introducing the girls to new dorms, showing them campus life, and helping them get acquainted with the various organizations on campus. This year this Committee was headed by Nancy Switzer.

THE COLLEGE CALENDAR 1956-1957

SEPTEMBER

Orientation and Registration for students
Charter Night—Mrs. Mary Harnbarger Mustoe,
class of 1955
Freshman Dance, sponsored by Junior class
R. A. Picnic
Club Carnival

OCTOBER

Founders' Day—Col. Francis Pickens Miller,
speaker
King Series—Leslie Chabay, Tenor
"Y" Recognition
Apple Day
Parliamentary procedure class
Parents' Day
Halloween Party
Memorial Service for Mr. Crone

NOVEMBER

Glee Club representatives to Virginia College
Choral Clinic
Art Trip to Washington
Eisenhower Election Party
Barter Theater—"Hall of Mirrors"
High School Week-end
King Series—Phillipe Entremont, Pianist
Drama Production—"The Chalk Garden", Sue
Stockton, director
Freshman "Y" Retreat
Thanksgiving Day
Informal Dance, Ingleside

DECEMBER

Concert and Winter Dance with Ralph Flannagan
King Series—Columbus Boys Choir
Senior Show—"My Fair Ladies"
Bailey Open House
"Amahl and the Night Visitors"
Christmas Dinner
Christmas Holidays

JANUARY

King Series—Mrs. Robert Magidoff—Lecturer
Glee Club Trip to Washington for program in
National Cathedral
Senior Recital—Frances Wills, soprano
Senior Art Exhibit—Frances Storey and Mary
Ellen Cranwell
Peanut Week
First Semester Exams

FEBRUARY

King Series—Zinka Milanov, Soprano
Honors and Academic Convocation, speaker, Dr.
Frank B. Lewis, Professor, Union Theological
Seminary, Richmond, Virginia
Religious Emphasis Week, speaker, Dr. Charles
E. S. Kraemer, President, Assembly's Training
School, Richmond, Virginia
Mr. Leslie Check, Jr. — Director of Virginia
Museum, Lecturer
Student Government Retreat
"Y" Retreat
Freshman Honor Pledge Night
King Series—National Symphony Orchestra

MARCH

National College Sophomore Tests
Scotch-Irish Party
Junior Show
Dolphin Pageant
Glee Club Concert—Davidson and Mary Baldwin
College
Sophomore Show
Spring Vacation

APRIL

Student Elections
Senior Recital—Ann Kennedy, organist
Freshman Show
Easter Sunday
Glee Club Trip to Charlotte, North Carolina
High School Week-end

MAY

Installation of Student Officers for 1957-58
May Day
Spring Dance
Graduate Record Exams
Drama Production—"Agamemnon"
Senior Art Exhibit—Ada Lou Worth
Junior-Senior Banquet
Memorial Art Exhibit—Watercolors by Elizabeth
Nottingham Day
Second Semester Exams

JUNE

Class Day
Baccalaureate Service, speaker, Dr. George H.
Vick, Pastor, First Presbyterian Church
Charleston, West Virginia
Commencement, speaker, Dr. James G. Leyburn
Washington and Lee University

YOUNG WOMEN'S CHRISTIAN ASSOCIATION



NANCY RHOADS

President

The Student Christian Association on our campus, the National Student Y.W.C.A. and the World Student Christian Federation, of all of which we are an important part, provide for concerned students a channel for the three-fold program of worship, study and action. All activities of our organization are proposed to meet as nearly as possible, the needs which we feel in our lives for worship, for study from the Christian prospective, and for action which is motivated by a concern for all people. Because our needs and circumstances are constantly changing, the program of the "Y" is constantly altered. But the main true and unique purpose remains always the same. Hence, we feel a real part of the past tradition of the Christian world and of its present situation; likewise, a responsible bearer of its future continuance and strength.

Each person on our campus is in a community of people who find meaning in the Christian fellowship, as an integral part of all phases of life. Whether one finds her fullest and most creative life in class, in Vespers, in Dorm devotions, in discussion groups, in community service, in general campus life, or in a well-rounded balance of all, she is recognized in the Christian community as an individual of significant worth in the eyes of God and of man.

CABINET

Nancy Rhoads	<i>President</i>
Libby Ann Withrow	<i>Vice-President</i>
Nancy Williams	<i>Secretary</i>
Lucy Fisher	<i>Treasurer</i>
Ann Kennedy	<i>Chairman, Christian Faith and Heritage</i>
Lucy Fisher	<i>Finance</i>
Libby Ann Withrow	<i>Membership</i>
Doug Kellam	<i>Chairman, Personal and Campus Affairs</i>
Nancy Williams	<i>Publicity</i>
Betsy Perry	<i>Social Responsibility</i>
Ann Maxwell	<i>Chairman, World Relatedness</i>
Mary Ann Taylor	<i>Chairman, Worship</i>
Ginger Palmer	<i>Freshman Representative</i>
Margaret Garrett	<i>Advisor</i>

Y. W. ADVISORY BOARD

Miss Garrett, *Chairman*; Dr. Grafton, Mrs. Lytton, Miss Schmidt, Dr. Turner.



Left to Right: Mary Ann Taylor, Betsy Perry, Ginger Palmer, Nancy Williams, Libby Ann Withrow, Lucy Fisher, Doug Kellam, Margaret Garrett, Ann Maxwell.

STUDENT CLUBS



First Row: Charlotte Eicher, Barbara Allan, Miss Farnham,
Frances Storey, Fran Wills.
Second Row: Daisy Givens, Ada Lou Worth, Carlana Lundstrom,
Julia Johnson, Mary Katharine Pfligar

FINE ARTS CLUB

Barbara Allan *President*
Frances Storey *Vice-President*
Charlotte Eicher *Secretary*
Julia Johnson *Treasurer*

INTERNATIONAL RELATIONS CLUB

Charlotte Eicher *President*
Julia Johnson *Vice-President*
Paula Branch *Secretary-
Treasurer*
Daisy Givens *Publicity
Chairman*



Left to Right: Charlotte Eicher, Julia Johnson, Paula Branch.



Left to Right: Jean Breedon, Lucy Fisher, Fran Storey.

BOOK CLUB

Frances Storey *President*
Fran Wills *Vice-President*
Lucy Fisher *Secretary-
Treasurer*
Jean Breedon *Publicity
Chairman*

OFFICERS

WRITERS' CLUB

Judy Gallup *President*

Lucy Fisher *Vice-President*

Frances Storey *Secretary*

Peggy Hankins *Treasurer*



Left to Right: Lucy Fisher, Fran Storey, Judy Gallup, Peggy Hankins.



Left to Right: Elmore Bartlett, Emily Lusher, Isabelle Mueller, Mary Ann Taylor.

HOBBIES AND CRAFTS CLUB

Mary Ann Taylor *President*

Emily Lusher *Vice-President*

Elmore Bartlett *Secretary*

Isabelle Mueller *Treasurer*

Mary Ellen Craywell ... *Publicity
Chairman*

BETA BETA BETA

Salenda Smith *President*



Left to Right: Sue Paterson, Salenda Smith, Bryant Pope, Emily Lusher.



Left to Right: Mardie Hammack, Nancy Mayer, Isabelle Ewart, Celeste Weathers.

CANTERBURY CLUB

- Mardie Hammack *President*
 Celeste Weathers *Vice-President*
 Isabelle Ewart *Secretary*
 Nancy Mayer *Treasurer*
 Mary Jackson *Publicity
 Chairman*

ETA BETA PI

- Margaret Clarke *President*



*Seated: Barbara Kohlsaat, Julia Johnson, Kathy Smith, Margie Clarke, Young Sook Hyun, Nancy McMurray, Marie Hayward
 Standing: Lucy Fisher, Charlotte Parke, Lydia Woods.*

GLEE CLUB

- Fran Wills *President*
 Barbara Bullock *Secretary-
 Treasurer*
 Skip Williams *Head Librarian*



Left to Right: Skip Williams, Fran Wills, Barbara Bullock.



CHAPEL CHOIR

CHAPEL CHOIR AND GLEE CLUB

The Chapel Choir is composed of twenty-eight members selected from the Glee Club. It supplies the music for religious chapel programs throughout the year, as well as singing for special events on the campus. This year the Choir was invited to sing a program of Christmas music on the Courthouse steps, as the culmination of the Staunton Christmas parade.

In connection with the Glee Club, the Chapel Choir members were among those selected for the chorus of Menotti's "Amahl and the Night Visitors", an opera sponsored by the Glee Club.

The Glee Club, with its sixty-five members, made its annual trip to Washington, D. C., to sing at the National Cathedral Even-song service on January 13. Also in the program for this year was a concert with the Davidson Glee Club in Staunton in March.

In April, the Glee Club went to Charlotte, N. C., to sing a concert at the Covenant Presbyterian Church. On this same tour, the Glee Club sang a joint concert with Davidson College, at Davidson, N. C.

The Chapel Choir was accompanied this year by Joanne Beecroft, and the Glee Club by Ann Singletary. Both groups were under the able direction of Gordon Page.

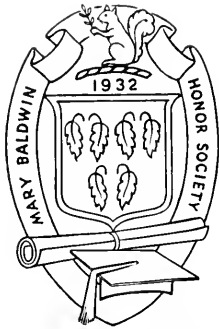

MARY BALDWIN HONOR SOCIETY

The college honor society, organized by the faculty in 1932, recognizes and encourages sound scholarship. A limited number of seniors are elected each May to membership in the society. The annual meeting is held during the commencement season when newly elected members are initiated. Alumnae members are invited to be present for this special meeting.

The graduates of the University Course of the Augusta Female Seminary and Mary Baldwin Seminary were elected to the Honor Society in May, 1942, in connection with the Centennial celebration of the school.

Members of the Class of 1956 elected to the Honor Society



Laura Clausen



Jeanette Fisher



Mary Augusta
Colonna



Ellen Gibson
Shaw

ALGERNON SYDNEY SULLIVAN AWARD

The New York Southern Society and Mary Baldwin College have jointly arranged for the presentation of two medallions at Commencement each year to those who, because of the quality of their lives, are judged to be appropriate recipients of the award. While the award recognizes accomplishment, unselfish service is the fundamental principle, as this was the keynote of the life of Algernon Sydney Sullivan, whose name the award bears.



Nancy Buston

Usually one medallion is presented to a member of the graduating class and one to some other person who has interest in and association with the College.

The annual 1956 award was presented to Nancy Buston, the senior recipient: "Excellent student and outstanding leader in campus life, she has devoted her four years at Mary Baldwin College to the service of others. Characterized at the end of her freshman year as 'one of the finest girls in her class,' continuously she has justified this characterization, quietly and unostentatiously serving the community. In recognition of that service and in acknowledgment of her strength and wholesome influence in her campus life, and in anticipation of even greater future service, the Algernon Sydney Sullivan Medallion is awarded to Nancy Virginia Buston."

To Mrs. Peterson, an alumna: "A born teacher who has never taught in an educational institution, her whole life exemplifies the best principles of the teaching profession, setting an example of service to humanity that few can equal. As a young woman she founded in her home town the Shakespeare Club and an Old Ladies' Home which now bears her name. After her marriage she was for years an active participant in the Woman's Suffrage Movement; co-founder and promoter of the Child Health Organization, which preceded the health bureau in Washington. In between these activities she found time to work long and hard for Tsuda College for women in Japan, to publish original poetry, and to translate poetry from Latin and French. She has always been a generous friend to the unfortunate and has always fought injustice. Because of her unselfish service to others and because she exemplifies the highest ideals of Christian living, the Faculty awards the Algernon Sydney Sullivan Medallion to Antoinette Rotan Peterson of the class of 1887."



Dr. Taylor, Faculty Marshal
and Mrs. Frederick Peterson

WHO'S WHO IN AMERICAN COLLEGES AND UNIVERSITIES

The following members of the Class of 1957 have been elected:



Julianne Rand

English major, President of Student Government Association, 1956-57, House President of McClung Dormitory 1955-56, Y.W.C.A., Community Service Committee, Book Club, IRC, Fine Arts Club.

English major, President of Y.W.C.A., 1956-57, South Bailey Dormitory Council, 1955-56, Y.W.C.A. Cabinet, 1955-56, Chapel Choir and Glee Club, 1955-57, transfer from Peace Junior College, Raleigh, N. C.



Nancy Rhoads



Nancy Switzer

Psychology major, Vice-President of Student Government Association, 1956-57, Social Chairman for Junior Class, 1955-56, Secretary to the Student Board, 1955-56, Board of Review, 1955-56, Curriculum Committee of the Student Board, 1955-56, Chairman of Student Advisors, 1956-57, Y.W.C.A., Canterbury Club, Fine Arts Club.

RUSSELL SCHOLAR

The Margaret Kable Russell Scholar is the recipient of an award established jointly in 1953 by the Board of Trustees and the Alumnae Association in honor of the late Mrs. Russell, a trustee and an alumna of the college. It is awarded to an upperclassman on the basis of academic attainment, high character and quality of life, and service on the campus. It carries a monetary award and certain academic privileges.

The choice of a student for this honor is made by election of the faculty. Nominations are prepared by a committee of faculty members and representatives of the Alumnae Association, and two student members. A student's qualifications for this honor will ordinarily be considered at the end of her junior year. No student will be eligible for reappointment.

LYDIA WOODS

"Because the excellence of her academic performance, her uprightness of purpose, her participation in campus activities, and her generous giving of herself to others without thought of personal gain, makes her worthy of the mantle of the late Mrs. Margaret Kable Russell, the Faculty has conferred the title of Russell Scholar for 1956-57 upon Lydia Daniel Woods."





Election Night Apple Day Halloween
Freshman Skit "The Chalk Garden"



Miscellaneous Comments

SEPTEMBER 12, 1946

The Prima Ballerina Appears in King Series Monday

All musicians bring their instruments to the concert Monday night at 8:30.

King Series Monday

8:30

The prima ballerina of the King Series will appear in the concert Monday night at 8:30. She will be accompanied by the orchestra and the vocal soloists. The concert will be held in the auditorium of the King Series building.

...the King Series building...

Publications

THE BLUESTOCKING



Nancy Pillow, Margot Teague

STAFF

Margot Teague	<i>Editor</i>
Nancy Pillow	<i>Business Manager</i>
Ila Jo Daniel	<i>Assistant Editor</i>
Peggy Flythe	<i>Ex-Officio</i>
Virginia Dillon	<i>Senior Representative</i>
Judy Norman	<i>Sophomore Representative</i>
Elmore Bartlett	<i>Freshman Representative</i>

EDITORIAL STAFF

Kathryn Layne
 Judy Gallup
 Janice Gregory
 Judy Decner
 Nancy McMullan

BUSINESS STAFF

Martha Thulin
 Patricia Sphar
 Jane Ramsey
 Myrland Henderson
 Ann Maxwell



THE BLUESTOCKING

Our yearbook, *The Bluestocking*, is published each year by the Junior Class. In addition to the staff members from the Junior Class, a Senior, Sophomore and Freshman representative is chosen from her respective class.

Through pictures of activities, classes, organizations and social functions, and through written explanation, the 1957 *Bluestocking* strives to cumulate the events of the school year. It is hoped that each section will hold pleasant memories in the future for everyone.

To Miss Fannie Strauss, our sponsor and advisor, we wish to extend our appreciation for the help and time that she unselfishly gives in making the *Bluestocking* possible.

The *Bluestocking* holds membership in the Virginia Intercollegiate Press Association, and the Associated Collegiate Press.



CAMPUS COMMENTS



Nancy McMurray, Mary Katharine Phlegar

STAFF

Nancy McMurray	<i>Editor</i>
Mary Katharine Phlegar	<i>Business Manager</i>
Judy Gallup	<i>Assistant Editor</i>
Katherine Smith	<i>Copy Editor</i>
Mim West	<i>Columnist</i>
Mikie Kline	<i>Columnist</i>
Lucy Fisher	<i>Sports Editor</i>
Peggy Flythe	<i>Feature Editor</i>
Ann McClung	<i>Current Events Editor</i>
Marie Hayward	<i>Campus News Editor</i>
Katrina Thorington	<i>Fine Arts Editor</i>



CAMPUS COMMENTS

The newspaper staff has operated successfully this year under completely new organization. With the new direction centered in specialized editing CAMPUS COMMENTS has been able to concentrate for the first time on a proper journalistic basis. With a staff of editors and a corps of reporters operating under this scheme, personal interest can be channeled in any one of five categories of coverage. This not only increases personal interest in the newspaper, but also naturally improves the quality of reporting.

In newspaper policy this year an effort has been made to maintain CAMPUS COMMENTS standards and to make of them a sound basis for a respected newspaper. With these aims has come a steady growth of readers' interest which provides an increase in the status of the newspaper.

At all times the newspaper has striven to reflect accurately the attitudes on campus and to discuss them intelligently. CAMPUS COMMENTS is considered by its staff to be one of the most important potentials in academic freedom and its aims are imbedded, therefore, in a free press.

CAMPUS COMMENTS is a member of Intercollegiate Press, Associated Collegiate Press, and Virginia Intercollegiate Press Association.



MISCELLANY



Betsy Blessing, Mardie Hammack

STAFF

Mardie Hammack *Editor*
 Betsy Blessing *Business Manager*
 Katherine Smith *Assistant Editor*

EDITORIAL STAFF

Barbara Allan
 Judy Gallup
 Daisy Givens
 Martha Thulin
 Lucy Fisher
 Marina Johnson

BUSINESS STAFF

Jane Reid
 Sandra Christman
 Sue Barker
 Celeste Weathers
 Fran Storey
 Mary Jane Green



MISCELLANY

The MISCELLANY, the college literary magazine, was first published in 1899. Since then it has provided for the students an outlet for individual expression through creative writing. Although the quality of the material has tuned itself to the current ideas and literary trends of each passing year, it has always been a reflection of the literary taste and artistic interest in the college.

The MISCELLANY is a member of the Virginia Intercollegiate Press Association and of the Associated Collegiate Press.





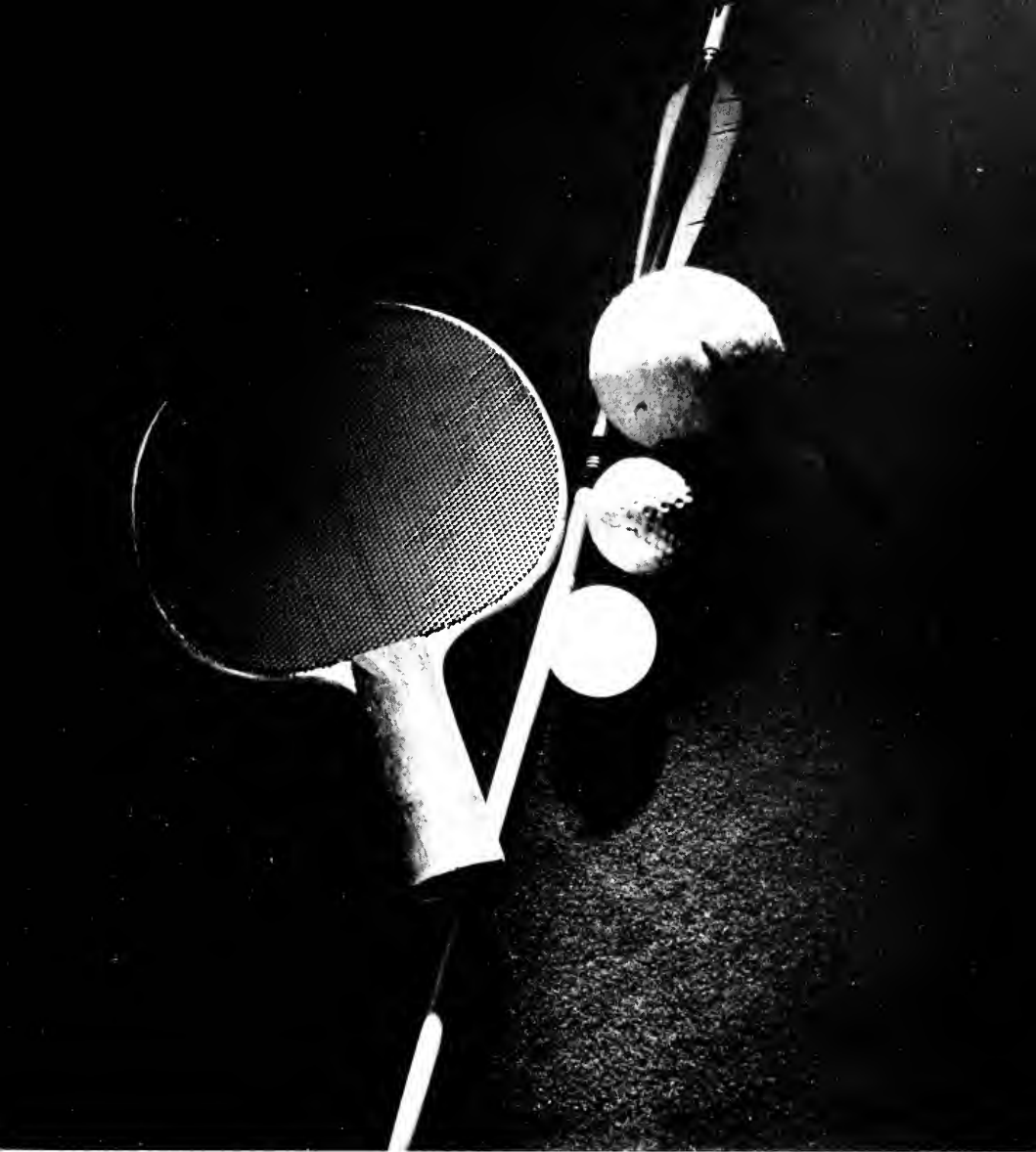

Athletics

RECREATION ASSOCIATION



SALEND A SMITH

President

The purpose of the Mary Baldwin Recreation Association reads from the constitution as follows:—

“The purpose of this Association shall be to develop interest and participation in a diversified program of recreational activities, to promote a spirit of good sportsmanship, and to cultivate a spirit of co-operation and fellowship, within the campus life.”

If a girl makes use of the diversified athletic program offered, she will find this purpose to be fulfilled for her. Almost all major and minor sports are offered, and those who have never played are taught in order that they may improve their playing, and that they may also find enjoyment in sports.

Sportsmanship seems to be synonymous with athletics. Co-operation and consideration for others are essential in both team and individual sports and nothing is more frowned upon in games than an exhibition of poor sportsmanship, a poor loser or winner, or an unnecessarily rough player. The Association plans the program with the primary emphasis upon enjoyable recreation, and feels that participation, whether active or as a spectator, is more important than the winning of a game.

R. A. OFFICERS

Salenda Smith *President*
Judy Gallup *Vice-President*
Joyce Holt *Secretary*
Ann Peterson *Treasurer*
Peggy Hankins *Publicity Chairman*
Judy Norman *Irish Clan Leader*
Barbara Kohlsaatt *Scotch Clan Leader*



Left to Right: Judy Gallup, Barbara Kohlsaatt, Ann Peterson, Salenda Smith, Judy Norman, Joyce Holt, Peggy Hankins.

IRISH CLAN



JUDY NORMAN

Leader

The Irish Clan Council consists of Judy Norman, leader, Ada Lou Worth, publicity manager, and the Irish sports leaders. Organized as a group in 1954, the clan works in co-operation with the R. A. Council in the Recreation Association activities. The leader promotes interest and co-ordinates the various activities. The publicity manager is in charge of making posters and promoting general enthusiasm within the clan and in competition with the Scotch.

An innovation of this year was the combined Scotch-Irish party given for the faculty, staff, and students in the Club.



SCOTCH CLAN

The Scotch Clan, led by Barbara Kohlsaat, continues to play a large role in the sports life of Mary Baldwin. Each sport is headed by an elected sports leader who organizes practices and promotes general enthusiasm. Due to the constitutional change this year each member must participate in one Recreation Association sponsored activity, which may be a team or individual sport, in order to remain in the clan.

Our social highlight of the year was a party, jointly held with our friendly rivals, the Irish.



BARBARA KOHLSAAT

Leader



HOCKEY



ANN MAXWELL

Irish Leader



ELIZABETH PLOWMAN

Scotch Leader

Concerning the true derivation of the game of hockey, there is some controversy. There is every reason to believe that hockey is of Greek origin, although the only evidences of that fact today are the figures of "hockey players" in old Greek friezes. Some writers prefer to consider "hurley," an old Irish game, the first reference to which is found in the will of the Irish king, Cathair Mor in 148 A. D., as the forerunner of hockey. An early Scotch game known as "shinty" was in all probability the direct ancestor of the modern game. In London the same game was known as "hackie," while in Wales during the same period, the game of "bandy" bore a close resemblance to the ancestor of hockey.

The weather is a large factor in conducting hockey successfully and in many sections of this country the sport cannot be promoted at all. Here, the hockey season lasts from September to November, weather permitting. Under the combined leadership of Ann Maxwell, Irish captain, and Libby Plowman, Scotch captain, a tournament of three games was played, the team winning two out of three being the winner. This season the first was tied, 1-1, and the Irish won the remaining two, one by default and the other, 2-0.

BASKETBALL

ANNE COLEMAN

Irish Leader



LAURA WILLIAMS

Scotch Leader



Basketball is the result of an experiment by Dr. Naismith to develop an indoor game to fill in the seasons between football and baseball. When originated by Dr. Naismith in 1892, the game was played with nine to fifty players on a side, peach baskets served as goals, and a football was used for the ball.

The most drastic changes in the game came during the first two years of its existence. The number of players was reduced to nine almost immediately, then seven, and in 1894, to five. The value of the game for girls was soon recognized, and in 1899, the women's rules were formulated.

The 1956-57 season was led by Skip Williams, Scotch leader, and Anne Coleman, Irish leader. The season was the month of February and a tournament of three games was played.

TENNIS



JANICE GREGORY

Irish Leader



ANNE McCLUNG

Scotch Leader

Lawn tennis is a comparatively new sport, though its origin from royal or court tennis can be traced back for centuries. It stems from royalty, yet it is one of the most democratic sports in which one may participate.

The birth of lawn tennis was in 1873 in Wales at a garden party and appeared under the name of "sphairistike." By 1874, the game of tennis spread quickly and it was then that an American, Miss Mary Outerbridge, brought the game to the United States.

Popularity of tennis developed quickly, and with time came changes in rules and dimensions of the court, until now it is a national game and has reached such heights as the Wimbledon and American National championships.

In the spring, under the leadership of Anne McClung, Scotch captain, and Jan Gregory, Irish captain, a tournament was played between the two clans.

VOLLEYBALL

HELEN SMITH

Irish Leader



DOTTIE HAYDEN

Scotch Leader



Volleyball was originated by Mr. William G. Morgan at the Holyoke, Massachusetts Young Men's Christian Association in 1895. In his search to find a sport requiring sufficient activity to be interesting, yet not as strenuous as basketball, Mr. Morgan devised the game of volleyball.

With the impetus given the game through Y. M. C. A. promotion, the growth in popularity was rapid. It was used extensively in recreation programs throughout World War I and hundreds of leagues were organized.

In 1924, separate rules for women were published and thus it has been demonstrated by wide usage that volleyball is a good game for women as well as men.

This year the competition was keen enough so that there were two teams from each clan, organized by Dottie Hayden, Scotch leader, and Helen Smith, Irish leader. The result of the season was a tie, with the Irish "B" team winning two out of three games, and the Scotch "A" team also winning two out of three games.

RECREATIONAL SPORTS



CAROLINE HUFFSTUTLER

Irish Leader



ANN COOKE

Scotch Leader

The recreational sports include pool, badminton, and table tennis. Under the leadership of Ann Cooke and Caroline Huffstutler, Scotch and Irish captains, various tournaments were organized and played.

Badminton, which is derived from Battledore and Shuttlecock and the game, Poona, came to us from England as did many of our favorite sports. However, the popularity of badminton in the United States has been latent until recent years when the interest in "carry-over" sports developed great impetus due to increased leisure and the desire for co-recreational activities. The fact that badminton may be a mild game or a very strenuous sport, depending entirely upon the skill of the player, makes it one of the most popular sports in the school and college program.

Table tennis, first termed pingpong, was for some time chiefly a parlor pastime. Only fifteen years ago the rules advised "skirts for women that clear the ground," and spoke of it as "the poor man's billiards." Good-bye to all that, for today it is a big time sport.

SOFTBALL

MARTHA CAPLINGER

Irish Leader



CHARLOTTE COOPER

Scotch Leader



Ball throwing as a sport has been practiced since the time of the Greeks. Softball, like many of the highly technical sports which we enjoy today, developed from games of early origin.

Baseball, the parent of softball, has been officially declared to be the invention of Colonel Abner Doubleday, who devised the diagram of bases and positions in 1839. Preceding baseball, the games of "rounders," an English game, "cat" and "town ball" were the most popular ball games.

The game of softball has no official inventor. It has grown from a group of games, variously known as kitten ball, playground ball, diamond ball, indoor baseball, and others. In 1923, rules were published to standardize the game, but it was not until 1932 however, that the name "softball" was officially adopted.

Sports leaders, Martha Caplinger, Irish, and Charlotte Cooper, Scotch, organized the season, and a tournament was played in the early spring.

SWIMMING



PAT ROBINSON

Irish Leader



MACKEY NALL

Scotch Leader

Swimming has and continues to hold a most important place in the program of Physical Education. Doubtless one reason for this is that swimming is not a matter of a formal class but a useful and delightful sport in every-day life, as well as an important safety device. Not only in swimming itself but rather in all water sports, there is the satisfaction of individual effort combined with relaxation which makes this activity truly recreational and one which deservedly ranks high in popularity.

Even in the early days when an extremely restricting costume was required for women, swimming was mentioned as a most beneficial form of exercise. Since then, there has been the development of an un-numbered variety of strokes, stunt and formation swimming, and also swimming in regard to form and speed. Thus, led by Mackey Nall, Scotch captain, and Pat Robinson, Irish captain, a swimming meet was organized between the two teams.

MODERN DANCE GROUP



Salenda Smith, Rena Russell, Ann Peterson.

DOLPHINS



Lynne Foster, Carolyn Griffis, Mackey Nall, Dottie Hayden.





Features

COLLEGE MARSHALS



Jane Reid, Barbara Russell, *Chief Marshal*, Anne Coleman, Katharine Thorington.

AND USHERS



Meredith West, Patty Fullbright, Ann Athey, Sue Stockton, Linda Watkins,
Betty Lou Jamerson, Jamie Jamerson.

The Chief Marshal is elected by the student body from the rising Senior Class. The other marshals are elected by their respective classes and they, in turn, select the ushers.

A marshal or usher is chosen for her grace, poise, courtesy, and charm. Holding this position is an honor but also hard work. These girls serve at many of the school functions such as the King Series, school plays, programs of campus organizations and commencement week-end.

The girls always do a wonderful job in helping the students and guests of the college and by aiding in many ways to see that the functions run smoothly.

MAY QUEEN



ELIZABETH CRAWFORD PERRY

SENIOR ATTENDANTS



KATHARINE THORINGTON

BARBARA RUSSELL



JANICE GREGORY



MARY JONES

ATTENDANTS



MEREDITH WEST



PEGGY FLYTHE

SOPHOMORE



LINDA WATKINS



JANE REID

ATTENDANTS



PATTY FULBRIGHT



JOYCE HOLT

FRESHMAN



BARBARA JUDD



PENNEY COX

ATTENDANTS



MARILYN BELL



NANCY GARRARD

MAY DAY 1957

In connection with the May Day Committee, the 1957 Bluestocking chose the May Queen and her court as its Feature Section. The Queen and her two senior attendants were chosen from the Senior Class by popular vote, as were four representatives from each of the other classes.

The May Day fete was held this year on May fourth, in the Amphitheatre behind the Athletic Field. After the coronation, a modern dance pageant, "Snow White and the Seven Dwarfs" was presented. The Spring Dance for the entire student body was held that night in honor of the Queen.

FACULTY AND STAFF

Miss Sarah Frances Baylor 603 Alleghany Ave., Staunton, Va.
Mr. Marshall M. Brice Woodward Apts., Staunton, Va.
Mr. H. L. Bridges 1220 Windsor Lane, Staunton, Va.
Mr. Carl Broman 14 Madison Place, Staunton, Va.
Miss Hannah Campbell 340 N. Lewis St., Staunton, Va.
Miss Betty Carr 531 Hermitage Ct., Charlotte, N. C.
Mrs. Dorothy B. Carr 235 Kalorama, Staunton, Va.
Miss Mary Swan Carroll 239 Kalorama, Staunton, Va.
Miss Carol Cleveaud Box 2, Lawley, Ala.
Mrs. Cynthia S. Cockcroft 1874 Field Road, Charlottesville, Va.
Mr. Fletcher Collins Route 5, Staunton, Va.
Miss Ruby Ethel Cundiff 357 S. Main St., Harrisonburg, Va.
Mr. John B. Daffin 14 Tams St., Staunton, Va.
Mrs. Harry A. Dahl 1429 N. Augusta St., Staunton, Va.
Mrs. Bob Davis 301 N. Market St., Staunton, Va.
Mr. Horace Day 306 Sherwood Ave., Staunton, Va.
Miss Emily Farnham 218 Fraser Lane, Staunton, Va.
Miss Clare J. Flansburgh 319 N. New St., Staunton, Va.
Miss Margaret Garrett Wolf Summit, W. Va.
Miss Carol A. Giroud 575 West Ave., Sewaren, N. J.
Mr. Thomas H. Grafton 708 Selma Blvd., Staunton, Va.
Mrs. Thomas H. Grafton 708 Selma Blvd., Staunton, Va.
Mr. Don Hamilton 651 Alleghany, Staunton, Va.
Miss Marguerite Hillhouse 122 N. Jefferson, Staunton, Va.
Miss Mary E. Humphreys 12 Baker St., Berlin, Md.
Mrs. Vega Lytton 3130 University Ave., Des Moines, Iowa
Mrs. Edna McIndoe 301 N. Market St., Staunton, Va.
Miss Ruth McNeil 302 N. New St., Staunton, Va.

FACULTY AND STAFF

Mr. Andrew J. Mahler	108 Easterwood, Staunton, Va.
Mrs. Lois Melnick	627 Gypsy Ave., Staunton, Va.
Mrs. Karl F. Menk	212 Hendren St., Staunton, Va.
Miss Catherine Mims	2311 Blair Blvd., Nashville, Tenn.
Mrs. Alfred Morgan	Sherwood Ave., Staunton, Va.
Mr. Gordon Page	Baldwin Acres, Staunton, Va.
Mrs. Gordon Page	Baldwin Acres, Staunton, Va.
Miss Elizabeth Parker	3302 Lamar Ave., Chattanooga, Tenn.
Mrs. Alexander Patch	325 Vine St., Staunton, Va.
Miss Lillian Pennell	112 N. New St., Staunton, Va.
Dr. Paxton Powers	32 N. New St., Staunton, Va.
Mrs. Jean Richardson	307 N. Lewis St., Staunton, Va.
Miss Ann L. Robinson	2755 Richelieu Ave., S.W., Roanoke, Va.
Miss Lillian Rudeseal	407 Foreacre St., Cornelia, Ga.
Miss Ruth Schmidt	Box 454, Winter Haven, Fla.
Mr. James Spillman	310 Pleasant Terrace, Staunton, Va.
Miss Fannie Strauss	315 N. New St., Staunton, Va.
Miss Mildred Taylor	302 N. New St., Staunton, Va.
Miss Lillian Thomsen	410 Boyce Ave., Farmington, Mo.
Mr. Ashton Trice	N. Augusta St. Ext., Staunton, Va.
Mr. Herbert S. Turner	315 N. Coalter St., Staunton, Va.
Miss Judy Vann	Box 24, Abingdon, Va.
Mrs. William H. Vanstone	738 Selma Blvd., Staunton, Va.
Mrs. John R. Vinson	500 Fountain Ave., Paducah, Ky.
Miss Julia Weill	1274 Pasadena Ave., N.E., Atlanta, Ga.
Mrs. Shirley Whitaker	216 W. Prospect Ave., Raeford, N. C.
Mr. Howard M. Wilson	Fishersville, Va.
Mrs. Faith K. Younic	Mary Baldwin College, Staunton, Va.

STUDENT DIRECTORY

CLASS OF 1957

Bishop, Beverly 801 Lawndale, Victoria, Texas
Branch, Paula Lee 5432 Belfort Pl., Dallas, Texas
Breedon, Jean Mary 428 Forest Ave., Spartanburg, S. C.
Bullock, Barbara Lawrence 1319 Westmoreland Ave., Norfolk, Va.
Burwell, Sara Dunington Wirtz, Va.
Cacciapaglia, Tina Angela 933 Donaghe St., Staunton, Va.
Candler, Felicia Nan 5053 Horseshoe Trail, Dallas, Texas
Cranwell, Mary Ellen Richlands, Va.
Dalton, Betty Stuart Box 156, Staunton, Va.
Dillon, Virginia Brown 206 Washington St., Alexander City, Ala.
Eicher, Charlotte Emma 503 Vine St., Archbold, Ohio
Hammack, Margaret Heath Lawrenceville, Va.
Hayden, Dottie 1811 Dixon Rd., Baltimore, Md.
Henderson, Joan Elizabeth 707 N. Victoria St., Victoria, Texas
Jamerson, Betty Lou 743 Lake Davis Dr., Orlando, Fla.
Jorstad, Margaret Anne 706 Park View Ave., Staunton, Va.
Kennedy, Ann Engle 423 3rd Ave., Hinton, W. Va.
Kline, Jeanne Mikell 124 W. Boscawen St., Winchester, Va.
Paterson, Susan Talman 885 Westwood Dr., Birmingham, Mich.
Perry, Elizabeth Crawford 18 Taylor St., Staunton, Va.
Pope, Kathryn Bryant 1136 Oakridge Rd., Petersburg, Va.
Rand, Julianne 401 W. Center St., Searcy, Ark.
Rhoads, Nancy Adrian Leesburg, Va.
Russell, Barbara 836 Wilkinson Ave., Orlando, Fla.
Smith, Salenda Louise 124 Washington St., Hempstead, N. Y.
Stockton, Sue Winslow 309 Harbor Dr., Hampton, Va.
Storey, Frances Ann 2304 Summit, Little Rock, Ark.
Switzer, Nancy Kemper 281 Campbell St., Harrisonburg, Va.
Thompson, Helen Rt. 3, Box 340, Montgomery, Savannah, Ga.
Thorington, Katharine Clark 1450 Woodley Rd., Montgomery, Ala.
Wills, Frances Elizabeth 1058 Cameron Rd., Baltimore, Md.
Worth, Ada Lou 9506 River Rd., Warwick, Va.

CLASS OF 1958

Allan, Barbara 3415 Wythe Ave., Richmond, Va.
Barker, Susan Arleth 4565 Ocean Dr., Ft. Lauderdale, Fla.
Beard, Jo Ann 112 S. Washington St., Staunton, Va.
Bellwood, Mabel Ann Red Hill, Brookneal, Va.

STUDENT DIRECTORY

- Chavez, Astrid Susana Abasolo 480 Ote Depto 6, Torreón,
Coah, Mexico
- Chervier, Nicole Charlotte 17 bis rue Charles Richard, Lyon, France
- Clarke, Margaret Ann 4115 Park Ave., Richmond, Va.
- Coleman, Anne Christian 19 Oakland Dr., Warwick, Va.
- Cooke, Mary Ann 500 W. John St., Mt. Olive, N. C.
- Cooper, Charlotte Watkins Box 581, Clarksville, Va.
- Daniel, Ha Jo Country Club Dr., La Grange, Ga.
- Deener, Julia Nola 306 E. Center St., Searcy, Ark.
- DeLashmutt, Betty Byrne 4415 Rock Spring Rd., Arlington, Va.
- Dunn, Martha Chastain 2705 Valley Dr., Alexandria, Va.
- Flythe, Peggy Virginia Fieldale, Va.
- Gallup, Judith 4465 N. Delaware St., Indianapolis, Ind.
- Givens, Daisy Frances 840 N. E. 73rd St., Miami, Fla.
- Gregory, Janice Sue 3807 Monument Ave., Richmond, Va.
- Griffis, Carolyn Ruth 2712 Hillcrest Ave., Augusta, Ga.
- Hankins, Margaret Ann 105 10th St., Norton, Va.
- Harris, Gwendolyn Bright 1311 First St., Jackson, Miss.
- Harrison, Shirley Anne 705 Cherry Ave., Waynesboro, Va.
- Henderson, Myrtiland 319 66th St., Warwick, Va.
- Hoge, Marjorie Cole 308 Vine St., Staunton, Va.
- Hudgins, Diane Mae New Point, Va.
- Huffstutler, Caroline Ann Box 254, Rt. 13, Birmingham, Ala.
- Hyun, Young Sook 134 Won Nam Dong, Chong ue-Gu, Seoul, Korea
- Johnson, Marina 205 H. Nelson Apt., Lexington, Va.
- Jones, Mary Dickerson 119 N. 11th St., Ft. Pierce, Fla.
- Kindley, Rebecca Huffman.....2407 S. Atlantic Ave., Daytona Beach, Fla.
- Koser, Rachel Ann 223 Brantwood Rd., Snyder, N. Y.
- Layne, Kathryn Moore 300 A 73rd St., Warwick, Va.
- Lessley, Kay Flippo 814 N. Augusta St., Staunton, Va.
- Long, Merita Cape Charles, Va.
- Luscher, Emily Stahel Rt. 4, Frankfort, Ky.
- McClung, Mary Adair 320 Dupont Ave., Staunton, Va.
- McLugh, Constance 845 Sunnehanna Dr., Johnstown, Pa.
- McMullan, Nancy Byrd Glen Haven, Rt. 1, Clifton Forge, Va.
- McMurray, Nancy Armistead A. P. C. M. Lusuku, Luputa,
Congo belge
- Maxwell, Virginia Ann 6 Farmington Ave., Longmeadow, Mass.
- Pillow, Nancy Davis W. Clay St., Franklin, Va.
- Plowman, Elizabeth 1815 N. Taylor, Little Rock, Ark.
- Ramsey, Jane Fishersville, Va.
- Robinson, Patricia Joy 917 Greenway Ave., Morrisville, Pa.
- Robson, Elizabeth Valley View Dr., Baldwin Acres, Staunton, Va.

STUDENT DIRECTORY

Schendel, Patricia Ann 3730 Ellerslie Ave., Baltimore, Md.
Scholz, Barbara 3222 Woodlawn Ave., S. W., Roanoke, Va.
Smith, Katherine Ethel 118 Mimosa Dr., Thomasville, Ga.
Spady, Frances Goffigon Cape Charles, Va.
Sphar, Patricia Bracken 6 Ran Rd., Pittsburgh, Pa.
Suttle, Bruce Daye 1662 Blair Rd., Petersburg, Va.

Teague, Margot 2336 McDowell St., Augusta, Ga.
Thulin, Martha Evelyn 18 Albemarle Ave., Richmond, Va.

West, Meredith Bland 27 Shirley Rd., Warwick, Va.
Williams, Nancy Lynn 1350 Belvedere Ave., Jacksonville, Fla.
Withrow, Elizabeth Ann Goshen, Va.
Woods, Lydia Daniel 304 Boston Ave., Lynchburg, Va.

CLASS OF 1959

Athey, Ann Collins 112 Longwood Rd., Baltimore, Md.
Bagwell, Ann Gordon Halifax, Va.
Bishop, Barbara 801 Lawndale, Victoria, Texas
Bleakney, Millicent Ann 214 E. Harrison, Harlingen, Texas
Blessing, Betsy 17 W. Windsor Ave., Alexandria, Va.
Bonelli, Patricia Ann 1639 Ralworth Rd., Baltimore, Md.
Bruce, Virginia Lynn 182 S. Perkins Rd., Memphis, Tenn.
Caplinger, Martha Lou 112 High St., Elkins, W. Va.
Christman, Sandra Smith Silvermine Rd., New Canaan, Conn.
Edwards, Elizabeth Harvey 201 12th St., Altavista, Va.
Ewing, Ann 1070 Hillcrest Dr., Harrisonburg, Va.
Fisher, Lucy Lee Fisher, W. Va.
Forsyth, Lucy Ann 2100 22nd Ave., S., Birmingham, Ala.
Foster, George Lynne Brantley Rd., Opp, Ala.
Fowler, Glenda 614 Academy St., Salem, Va.
Fry, Marcia Ann Rt. 1, Guilford College, N. C.
Fullbright, Patty Waugh 2615 Olive, Pine Bluff, Ark.
Graf, Marnie Holland 519 Wimbleton Dr., Birmingham, Mich.
Graham, Sally Katherine Rt. 1, Frederick, Md.
Graves, Annie Lee Box 186, Luray, Va.
Graves, Jane Audrey Boulevard, Va.
Greene, Mary Jane Baldwin Acres, Staunton, Va.
Gregory, Gloria Lee 424 Betsy Bell Rd., Staunton, Va.
Griffin, Carole Jeanne Porters Bluff Rd., Clarksville, Tenn.
Guerrant, Lilalee 7615 Hollins Rd., Richmond, Va.

STUDENT DIRECTORY

Hawkins, Ruth Reynolds	856 Palace Blvd., Clifton Forge, Va.
Hayward, Marie King	4207 Augusta Ave., Richmond, Va.
Henderson, Patricia Anne	1221 Windsor Ave., Richmond, Va.
Hoffler, Virginia Hayes	8014 Park Lane, Bethesda, Md.
Holt, Joyce Lee	Brookneal, Va.
Hough, Ardys Lynn	1382 Garman Rd., Akron, Ohio
Jackson, Mary Caroline	107 Raleigh Ave., Rt. 3, Amundale, Va.
Jamerson, Jamie Ruth	743 Lake Davis Dr., Orlando, Fla.
Johnson, Julia Alexander	Monterey, Va.
Jones, Louise Sewell	1058 Dixie Ave., Florence, Ala.
Kellam, Dorothy Douglass	Belle Haven, Va.
Kohlsaatt, Barbara Weld	36 Mercer St., Princeton, N. J.
Lindstrom, Carlana	908 Birdette St., New Orleans, La.
McClung, Anne Nicholas	212 Stratford Pl., Danville, Va.
Manning, Mary Katherine	3214 Warrington Rd., Shaker Heights, Ohio
Matthews, Beverly Ann	Armstrong Valley Rd., Murfreesboro, Tenn.
Mayer, John McChesney	815 White Oak Circle, Pittsburgh, Pa.
Merry, Frances Robinson	1021 Highland Ave., Augusta, Ga.
Miller, Margaret Annie	403 S. Main St., Lexington, Va.
Milligan, Shannon	116 America St., Orlando, Fla.
Nall, Mackey	875 19th St., Beaumont, Texas
Nelson, Dyane Basch	202 Edgewater Dr., New Iberia, La.
Norman, Judy Ann	954 Maple Lane, Jacksonville, Fla.
O'Shee, Emory Wilson	1130 Lakeview Crescent, Birmingham, Ala.
Outton, Mary Stuart	21 Hazel Rd., Dover, Del.
Parke, Charlotte Elizabeth	3220 N. W. 16th Ter., Miami, Fla.
Peterson, Mary Ann	800 Oxford Pkwy., Richmond, Va.
Phlegar, Mary Katharine	Box 467, Blacksburg, Va.
Pierce, Rebecca Anne	1468 Ashland Circle, Norfolk, Va.
Reid, Jane Morton	1930 Grandin Rd., S. W., Roanoke, Va.
Ritchie, Helen Sue	Demorest, Ga.
Scott, Sue	547 E. Lytle St., Murfreesboro, Tenn.
Sheetz, Elizabeth Byrd	938 Mulberry Rd., Martinsville, Va.
Sheffer, Shelby Jean	1628 Packard St., Staunton, Va.
Singletary, Carraleigh Ann	71 Rock Creek Dr., Greenville, S. C.
Smith, Helen Margaret	302 Betz Pl., New Orleans, La.
Smith, Suzanne Judith	540 N. Braddock St., Winchester, Va.
Spainhour, Mary Cochran	1204 E St., N. Wilkesboro, N. C.
Taylor, Mary Anne	748 Montgomery Dr., Birmingham, Ala.
Warner, Margaret Helen	573 W. Washington St., Bradford, Pa.

STUDENT DIRECTORY

Watkins, Linda The Citadel, Charleston, S. C.
 Weathers, Celeste 935 Heard Ave., Augusta, Ga.
 Wilkins, Dorothy Carlton Franklin, W. Va.
 Williams, Elizabeth Bridgers Brookneal, Va.
 Williams, Skip 1718 Palmer Ave., New Orleans, La.
 Williams, Katherine Sidney Moorefield, W. Va.
 Wood, Elizabeth Mason 4340 Clairmont Ave., Birmingham, Ala.

CLASS OF 1960

Allin, Elizabeth-Kay 70 Temple St., West Newton, Mass.
 Apperson, Katherine Ann 540 E. Frank, Memphis, Tenn.
 Armstrong, Sara Nair Clearwater Park, Covington, Va.
 Baldwin, Antoinette 4335 Beverly Dr., Dallas, Texas
 Ballard, Ann Lee Box 54, Crozet, Va.
 Ballou, Patricia Ann Canoe Hill Rd., New Canaan, Conn.
 Bartlett, Elmore Bellingrath 836 Park Ave., Montgomery, Ala.
 Bartley, Nancy Ann 1006 Oakwood Dr., S. W., Roanoke, Va.
 Beck, Joan Therese 6412 N. Berkeley Rd., Milwaukee, Wis.
 Beecroft, Joanne Muir 319 64th St., Newport News, Va.
 Bell, Marilyn 1316 Rupe St., Enid, Okla.
 Brooks, Gloria Gwen 145 Glenridge Parkway, El Dorado, Ark.
 Brown, Billie Jean 320 N. Main St., Greeneville, Tenn.
 Callaway, Mary Dean Rt. 4, Winchester, Ky.
 Clark, Gretchen Huff 2219 California St., Washington, D. C.
 Clarke, Knox Littlepage 27 Clay St., Salem, Va.
 Colley, Helen Henderson Hillcrest, Troy, Ala.
 Collins, Sara Jean 1329 W. Johnson St., Staunton, Va.
 Cowan, Mary Elise La Grange, Tenn.
 Cox, Alice Penney 113 Norris Rd., Alapocas, Wilmington, Del.
 Crawford, Sylvia Sue 141 Crawford Ave., Somerset, Ky.
 Creighton, Margaret Carroll 2928 St. Paul St., Baltimore, Md.
 Cullum, Sally Brooks 3517 Beverly Dr., Dallas, Texas
 Daniel, Florence Lee 219 Huston St., Chase City, Va.
 Davidson, Joan Roberta 148 N. Market St., St. Clairsville, Ohio
 Davis, Linda Louise 4707 Devon, Houston, Texas
 Dean, Dorita Jane 508 Cavalier Dr., Virginia Beach, Va.
 Donovan, Jane Hester 506 Franklin St., Huntsville, Ala.
 Dunbar, Meredith Fellowes 1 Harvard St., Wellesley, Mass.
 Dunkle, Amelia Ann 1704 N. Bancroft Parkway, Wilmington, Del.
 Earle, Linda Christine 503 W. Elk St., Siler City, N. C.
 Edwards, Shirley Patricia 700 Oaklawn, Winston-Salem, N. C.
 Engle, Elizabeth Crawford 147 York St., Chester, S. C.
 Ewart, Isabel Hamilton 379 Highland Ave., S. W., Roanoke, Va.
 Fray, Anne Nottingham Nassawadox, Va.

STUDENT DIRECTORY

Galt, Alice Blair 7406 Shirland Ave., Norfolk, Va.
Garrard, Nancy Marie 1019 S. College, Tyler, Texas
Gilmer, Carolyn McGee 500 Whitehall Rd., Anderson, S. C.
Godchaux, Sally England 7901 Oak St., New Orleans, La.
Guffey, Barbara Louise 401 Marquis St., Staunton, Va.

Harkins, Janice Kay 1709 Lexington St., Taylor, Texas
Hearne, Linda Starr 600 Cavalier Dr., Virginia Beach, Va.
Henderson, Lynda 6410 Hillcrest, Oklahoma City, Okla.
Henry, Patricia Craig 419 Sinclair St., Norfolk, Va.
Hervey, Jeannette Chilcutt 504 Henri Rd., Richmond, Va.
Hill, Harriet Hardin 4815 Hollins Rd., Roanoke, Va.
Hill, Vicky Melissa 733 Kenesaw Ave., Knoxville, Tenn.
Hobby, Helaine 411 E. 45th St., Savannah, Ga.
Holtz, Ellen Overton 814 Park View Ave., Staunton, Va.
Honchell, Catherine Lou 102 9th Ave., Huntington, W. Va.
Hooker, Nancy Lucinda 312 Brown St., Martinsville, Va.
Hooks, Sharon Ann 3902 Monticello, Abilene, Texas
Hudgins, Mary Jo 2344 Woodcliff Rd., Roanoke, Va.

Johnson, Estella Gillis Rt. 5, Box 287, Fort Worth, Texas
Johnson, Maria Louise Cavalier Park, Virginia Beach, Va.
Judd, Barbara Carlisle 408 W. Cedar Ave., Fairfax, Va.

Kaufman, Kay 1510 Indian Dr., Enid, Okla.
Kennedy, Gwen 317 Baker Dr., Corpus Christi, Texas

Landis, Syvie Moorhead 7002 Bristol Rd., Stoneleigh, Baltimore, Md.
Legg, Nancy Ann 346 Summit Lane, Ft. Mitchell, Ky.
Lemmon, Elizabeth Minor 3604 Cowden, Memphis, Tenn.
Lewis, Rebekah Camilla, Ga.
Little, Patsy Jane 3413 P. S. Dr., Meridian, Miss.
Loffland, Joan Elaine 2211 Spanish Trail, Forth Worth, Texas

MacGregor, Nancy Catherine 931 Selma Blvd., Staunton, Va.
McConchie, Mary Katherine Box 271, Taylor, Texas
McGehee, Patricia Judge 315 Main St., Evergreen, Ala.
Martak, Patsy Gale 4842 Shady Grove Rd., Memphis, Tenn.
Mathews, Miriam Evelyn Cliffdale Rd., Greenwich, Conn.
Mayer, Nancy Phillips 1527 Devonshire Dr., Columbia, S. C.
Miller, Ann Livingston 3125 Somerset St., Roanoke, Va.
Miller, Sara Margaret 506 W. Cedar, El Dorado, Ark.
Moore, Jean Anderson 707 S. Perkins Rd., Memphis, Tenn.
Mueller, Isabelle Ann 1203 W. King St., Martinsburg, W. Va.

Nash, Mary Cullum 3501 Marquette, Dallas, Texas

Osborn, Sally Friona, Texas
Owens, Gladys Jean 1500 Fernley Rd., Baltimore, Md.

STUDENT DIRECTORY

Page, Virginia Elizabeth	671 S. Barksdale, Memphis, Tenn.
Palmer, Virginia	401 W. 31th St., Pine Bluff, Ark.
Patton, Martha Hays	246 Tuckahoe Lane, Memphis, Tenn.
Paulsel, Margaret Rose	4012 Byers, Fort Worth, Texas
Petit, Patricia Sue	7155 Calder, Beaumont, Texas
Pheris, Dorothy Sandra	Weems, Va.
Powell, Beverly Dickinson	411 College Blvd., San Antonio, Texas
Powell, Susan Ellen	3747 Prairie Ave., Miami Beach, Fla.
Richardson, Meryl Eleanor	1511 Park Lane, Decatur, Ga.
Rohner, Doris Jane	305 Harper Ave., Morrisville, Pa.
Shifflet, Jane Powell	Penn Laird, Va.
Shults, Carolyn Elizabeth	4441 S. Versailles, Dallas, Texas
Smith, Carolyn Glenn	4527 Woodrow, Galveston, Texas
Smith, Katherine Randolph	802 S. Center St., Ashland, Va.
Smith, Muriel Daily	118 E. 52nd St., Savannah, Ga.
Speake, Susan	1910 16th Ave., Decatur, Ala.
Squires, Sara Lee	921 N. Quaker Lane, Alexandria, Va.
Vanderwoude, Margaret Carol	3933 Caruth, Dallas, Texas
Vaughn, Nina Elaine	264 S. Holmes, Memphis, Tenn.
Wallace, Mary Margaret	2716 Cashion Pl., Oklahoma City, Okla.
Warfield, Susan Linn	515 Seminary Ave., Towson, Md.
Westfall, Margaret Ann	1491 S. Lumpkin St., Athens, Ga.
Williams, Mary Julina	1607 N. Hudson, Altus, Okla.
Withers, Carol Lynne	206 11th Ave., Huntington, W. Va.
Witherspoon, Eleanor Irene	410 Lawton Ave., Hereford, Texas
Wylie, Elizabeth DeKalb	310 Arbor Rd., Winston-Salem, N. C.



The Trustees and the College Officers
extend congratulations to all who
had a part in producing the

1957 BLUESTOCKING,

and take this opportunity to express a
most sincere appreciation

oOoOo

MARY BALDWIN COLLEGE

1842

1957

Compliments

of

STAUNTON CREAMERY

Incorporated

oOo

"EUREKA BRAND"

ICE CREAM

BUTTER AND MILK

oOo

**STAUNTON,
VIRGINIA**

**OPPORTUNITY NO LONGER KNOCKS
IT TELEPHONES**

oOoO

*Station to Station Rates Are
Cheaper After 6 P. M. and
All Day Sunday*

oOoO

**HARRISONBURG
TELEPHONE
COMPANY**

HARRISONBURG,
VIRGINIA

THE TRIANGLE TEA ROOM

*A variety menu
We specialize in
home-cooked foods*

Open from 11 a.m. to 8:30 p.m.

Junction
N. Augusta &
N. Coalter

Telephone
5-9824

CHEVY CHASE

*Ready to wear Furs and
Accessories for the
Smart Girl*

24 East Beverley St.
Staunton, Va.

MERRY...The Hallmark of Quality

Discriminating owners and architects
throughout the SOUTH build with brick
of lasting appeal from

MERRY BROS. BRICK AND TILE CO.

AUGUSTA, GEORGIA

Compliments
of

PLANTERS BANK & TRUST COMPANY

○○○○

Staunton Virginia

STAUNTON PAINT and WALL PAPER COMPANY

○○○○

DIAL 5-9993

HAMRICK & CO., INC.

FUNERAL DIRECTORS
AND FLORISTS

DIAL — 5-5566
16-18 W. Frederick St.
*Flowers Telegraphed
Around The World*

One of Virginia's foremost Insurance Agencies.
Established in 1913. Representing the nation's
outstanding companies, selling every type of
insurance known to man.

BRISTOW INSURANCE CORPORATION

Franklin, Virginia

Compliments of
**THE NATIONAL VALLEY BANK
OF STAUNTON**

CAPITAL \$200,000.00.....SURPLUS \$1,000,000.00

Gilpin Willson, Jr., *President*

J. H. Wamsley, Jr., *Vice President and Cashier*

C. B. Peterfish, *Vice President and Trust Officer*

Jack C. Knowles, *Asst. Cashier*

Z. A. McChesney, *Asst. Cashier*

Member of Federal Deposit Insurance Corporation



Staunton Coca-Cola Bottling Works, Inc.

**WORTHINGTON
HARDWARE
COMPANY**

PHONE 5-9900

○○○○

A Full Line Of

**CUTLERY
FLASHLIGHTS
HARDWARE**

Staunton, Virginia

**FARMERS &
MERCHANTS BANK
OF STAUNTON**

"The Friendly Bank"

Member Federal Deposit
Insurance Corporation

Compliments of

**MORGAN MUSIC
CENTER**

**THOMAS
HOGSHEAD, INC.**

*Quality Cut-rate Drugs
At The Lowest Prices*

Try HOGSHEAD'S First

CROWLE & COMPANY

Successors to Sprout & Crowle

*General Insurance
Agency*

Loans on Real Estate

PHONE 5-3231

Masonic Temple Staunton, Va.

Compliments

of

**S N Y D E R ' S
J E W E L B O X**

○○○○

Staunton

Virginia

Compliments of

PENINSULA SUPPLY CO.

WARWICK, VIRGINIA

Compliments

of

WOODLEE MARKET

“COMPLIMENTS OF A FRIEND”

Compliments of

**INGLESIDE HOTEL
& MOTEL
and
THE AUGUSTA
COUNTRY CLUB**

Dial 5-9991.....Staunton, Va.

GEORGE SERRETT
General Manager

Compliments of

**CENTRAL
DRUG STORE**

Compliments of

**THE AUGUSTA
NATIONAL BANK
OF STAUNTON**

Member Federal Deposit
Insurance Department

Compliments of

**FINKEL'S
Furniture
Philco Radios**

20 West Beverley St.

Compliments of

**EDWARD BOKER
FOODS, INC.**

1180 Okie St., N.E.
Washington 2. D. C.

Compliments of

**HOLSINGER
LUMBER
COMPANY
INCORPORATED**

Dial 6-0706

Staunton, Virginia

ooOoo

**“GOOD WISHES
FROM A
FRIEND”**

ooOoo

T A X I

DIAL

5-2326 — 2-2327

U-DRIVE-IT

**J O N E S
TAXI SERVICE**

5 and 7 passenger cars

Compliments of

**BIENVILLE
FURNITURE COMPANY**

ooOoo

New Iberia, Louisiana

SNYDER and FIFER

**Heating and Plumbing
Contractors**

120 W. Augusta St.
Staunton, Virginia

Phones

Day 5-9507

Night 5-9474 or 5-5562

**AUGUSTA DAIRIES,
INC.**

**Milk — Sweet Cream
Butter
Cottage Cheese**

DIAL — 5-2374
765 Middlebrook Ave.

"FROM

A

FRIEND"

**F. C. HAMER &
COMPANY**

Real Estate — Insurance

DEPENDABLE SERVICE SINCE 1920

PHONE 5-4823

25 North Augusta Street
Staunton, Virginia

**SAVANNAH BANK
AND
TRUST COMPANY**

Savannah, Georgia

You're Always Welcome
At

LEGGETT'S

**4 Big Floors
of Friendly Service**

**Staunton's Complete
Department Store**

**“BEST WISHES TO
A VERY FINE
SCHOOL IN A
BEAUTIFUL
COUNTRY.”**

H. L. LANG & CO.

Jewelers Since 1885

**A SPECIALTY OF
STERLING AND GOLD
JEWELRY**

○○○○

Masonic Temple — Staunton, Va.

DIAL 5-7061

**PETER EICHER & SON.
INCORPORATED**

*Processors and Packers
of Fancy Turkeys*

UNITED STATES DEPARTMENT OF
AGRICULTURE INSPECTED

Telephone 4411

Archbold, Ohio

**STANDARD
PRODUCE
COMPANY
INCORPORATED**

*Wholesale Fruit
and Vegetables*

○○○○

Phone 2-5171

Charlottesville
Virginia

Compliments of

**WILLSON
DRUG
STORE**

**PANCAKE MUTUAL
INSURANCE AGENCY,
INC.**

Office: 1-2 Echols Building
Staunton, Virginia
PHONE 5-5231

**AST HARDWARE
CO., INC.**

Paints—Power Tools
Building Materials

Staunton, Virginia

**FARLEY'S DRY
CLEANING SERVICE
INC.**

PHONE 5-2371
18 South New Street
Staunton, Virginia

○○○○

Compliments of

**THE
CAMERA
SHOP**

○○○○

BEVERLEY STUDIO

. . . For That Special Portrait . . .

ooOoo

BILL and MARGO ZINK

Staunton, Virginia

STAUNTON WHITE WAY LAUNDRY CORPORATION

West Beverley Street

Staunton, Virginia

Laundry — Dry Cleaning — Storage

Telephone 5-9901



STAUNTON ★ MILITARY ACADEMY

Since 1860 one of the country's most successful military schools in preparing boys for all colleges, universities, West Point, Annapolis. Superb equipment; modern, fireproof buildings; completely equipped laboratories; 2 gyms; indoor swimming pool. Small classes. Outstanding faculty. Liberal Courses for cadets not planning to enter college. Varied athletic program. Band, R.O.T.C. Unit has highest Government rating. High elevation (1600 ft.), healthful, beautiful location in historic Shenandoah Valley of Virginia. Separate Junior School. Visitors welcome. For illustrated catalogue address Superintendent, Staunton, Virginia.



REX SPIECE

ESTABLISHED 1907

*Wallpaper and
Artistic Paper Hanging*

PHONE 5-4812

11 North New Street

General Insurance

Bonds

Real Estate—Loans

**CALLISON AND
COMPANY, INC.**

Phone

5-2386

Echols

Building

Compliments of

NEW YORK DRESS SHOP

“FIFTH AVENUE STYLES”

Featuring

“DISTINCTIVE APPAREL FOR THE COLLEGE GIRL”

Seven South New Street.....Staunton, Virginia

oOoOo

Compliments of

STANLEY — WARNER’S
DIXIE and STRAND
THEATERS

oOoOo



*Famous For
Personalized
Service*

oOoOo

THE VALLEY'S FASHION HAVEN . . . FOR SMART WOMEN
CHILDREN and TEENAGERS

Compliments of

**BOYD'S BEAUTY
SALON**

PHONE 6-1991

11 E. Frederick St.

Compliments of

**CARL'S PASTRY
SHOP**

34 N. Central Avenue

oOoOo

SCHWARZSCHILD'S

oOoOo

THE SOUTHERN COTTON OIL COMPANY

MEMPHIS, TENNESSEE

ooOoo

Subsidiary of Wesson Oil Company

Manufacturers of

***Cottonseed Products—Wesson Oil
Snowdrift—Blue Plate Products***

ooOoo

Compliments of

A F R I E N D

ooOoo

CRAFTON'S PARK LODGE

"IDLE A WHILE IN RUSTIC STYLE"

ooOoo

C. Lakeford Booth

Middlebrook Road
Staunton, Virginia
Telephone 5-8884

**REID STORES,
INC.**

○○○○

*"Better Foods
For Better Living"*

*CHRIS' for anything from a
sandwich to a full course dinner*

Steaks, Seafood & Pizzas

BRING YOUR PARENTS
AND FRIENDS

CHRIS' RESTAURANT

6 S. New Street

Compliments of

W. J. PERRY
CORPORATION

**INSURANCE
OF ALL KINDS**

○○○○

72nd Year

Tel. 5-3456

...SHOES...

*Latest Sport Styles
Popular Prices*

S. E. TROTT, INC.

19 E. Beverley Street
PHONE 5-7371

**MEL ROSE
Enriched Flour**

○○○○

WHITE STAR MILLS

Staunton, Virginia

*The Staff would like to extend its
appreciation to these advertisers for their
assistance in the publication of the*

1957 BLUESTOCKING



Sometimes it is the nature of a craft to create an unbreakable tie between itself and the worker in that field, a heart attachment equal to lifetime devotion. One familiar example is PRINTING. Once editor, once compositor, or pressman catches the spirit of the shop, the spell is seldom broken. Like the odor of a camp fire, or a whiff of salt air, the beloved tang of printer's ink, symbolical of a great profession, gets into your heart and soul. School Annuals, Magazines, Newspapers and Special Printing, all smack of it. It is an invisible link that binds all intelligence together. It is the stimulus for creation in business or romance. This craftsmanship, this devotion to service and alertness to business needs, has nourished and developed an enormous industrial vitality, and whichever way the course of the future runs, the printer will always find himself able to adapt his helpfulness to new opportunity.

Years of experience have taught us! Printing Pays Us Only When It Pays You!

MCCLURE PRINTING COMPANY

COLLEGE ANNUALS AND CATALOGS FINE ADVERTISING PRINTING

19 West Frederick St.

PHONE 5-9312

Staunton, Virginia



Designers and engravers of
the South's finest school
publications



LYNCHBURG, VIRGINIA



AUTOGRAPHS

AUTOGRAPHS



**LIBRARY OF
MARY BALDWIN COLLEGE**

For Reference

Not to be taken from this room

MOORE COLLEGE LIBRARY

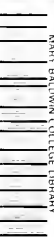

3 3764 00126 7766